

**FLOOR PLAN**  
SCALE 1:75

**ISOMETRIC VIEW**  
SCALE 1:75

NOTE:  
1. ALL DIMENSIONS ARE IN MILLIMETER  
2. SUBJECT FOR FINAL INSPECTION  
AND ACTUAL MEASUREMENT BEFORE  
FABRICATION

PROJECT TITLE

PROPOSED GLASS WALL & CHB WALL AT  
NORTHGATE SCALE HOUSE

LOCATION

PORT OF GENERAL SANTOS, MAKAR  
WHARF, GENERAL SANTOS CITY

PREPARED BY:

JOSE CARLO O. Y. BRIONES, JR.  
DRAFTSMAN (I.D.)

CHECKED BY:

RYAN L. BADAJO  
SENIOR ENGINEER A

REVIEWED BY:

MARIA VIVIAN M. TANCO  
PRINCIPAL ENGINEER A

CONFORMED BY:

FERNANDO B. MAPALO, JR.  
ACTING EXECUTIVE ASSISTANT  
NO. 14

RECOMMENDING APPROVAL:

JAMES M. LEE  
ESD MANAGER

APPROVED BY:

ATTY. CESAR M. DELA VERA  
PORT MANAGER

SHEET CONTENT:

1. FLOOR PLAN  
2. ISOMETRIC VIEW

DATE: 7/15/22

2/3



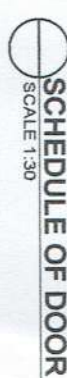
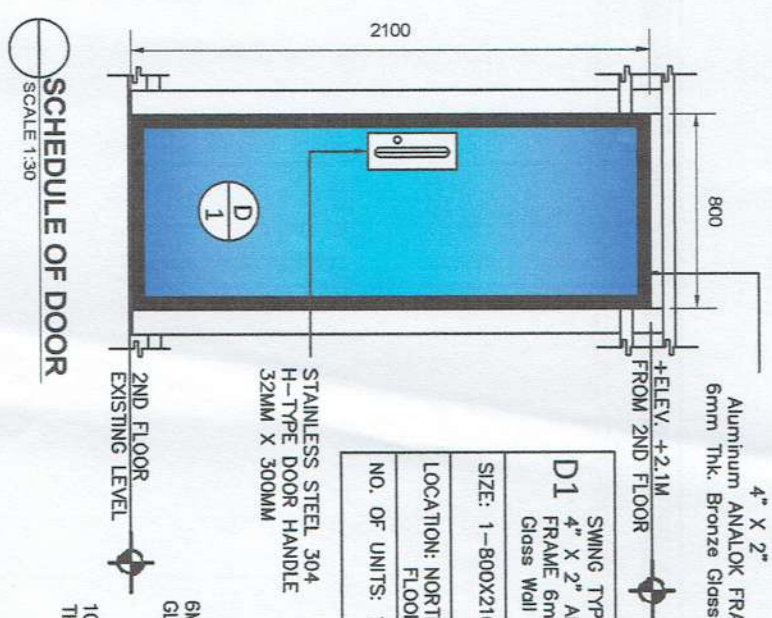
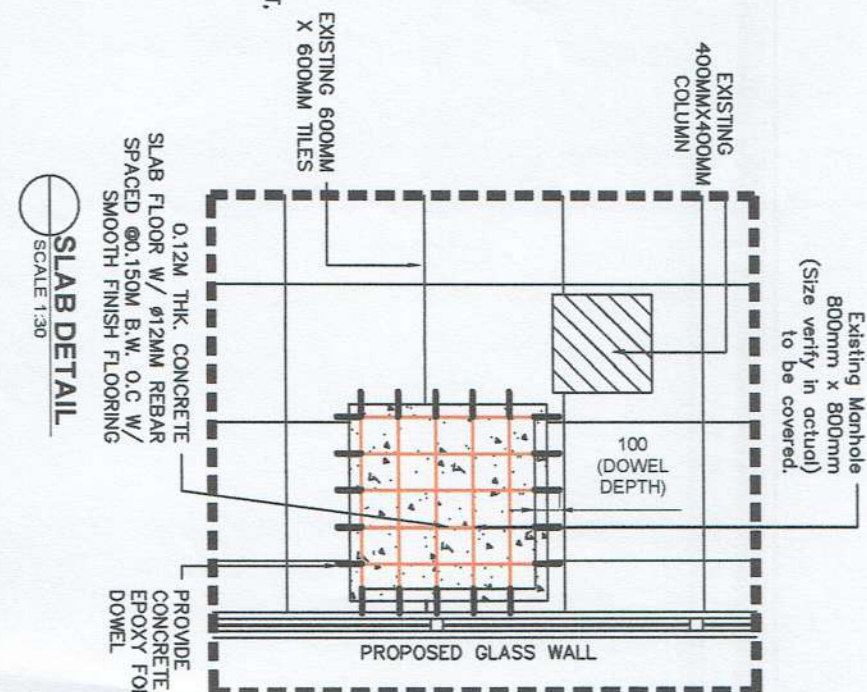
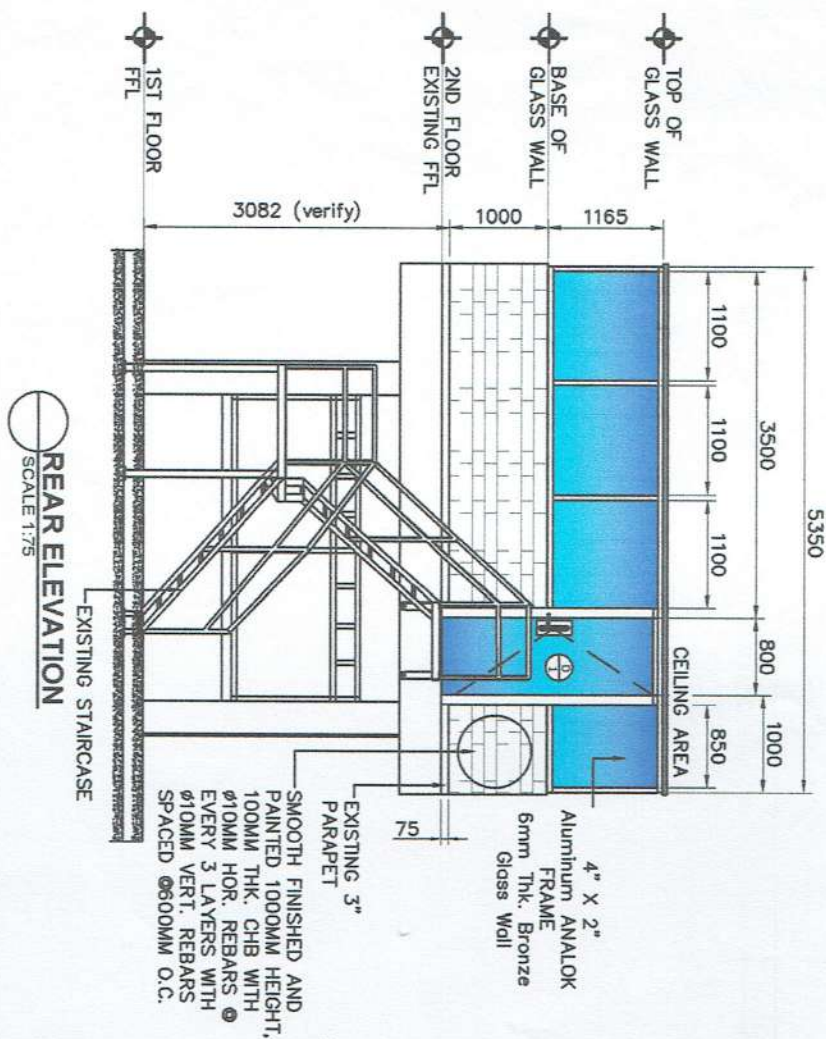
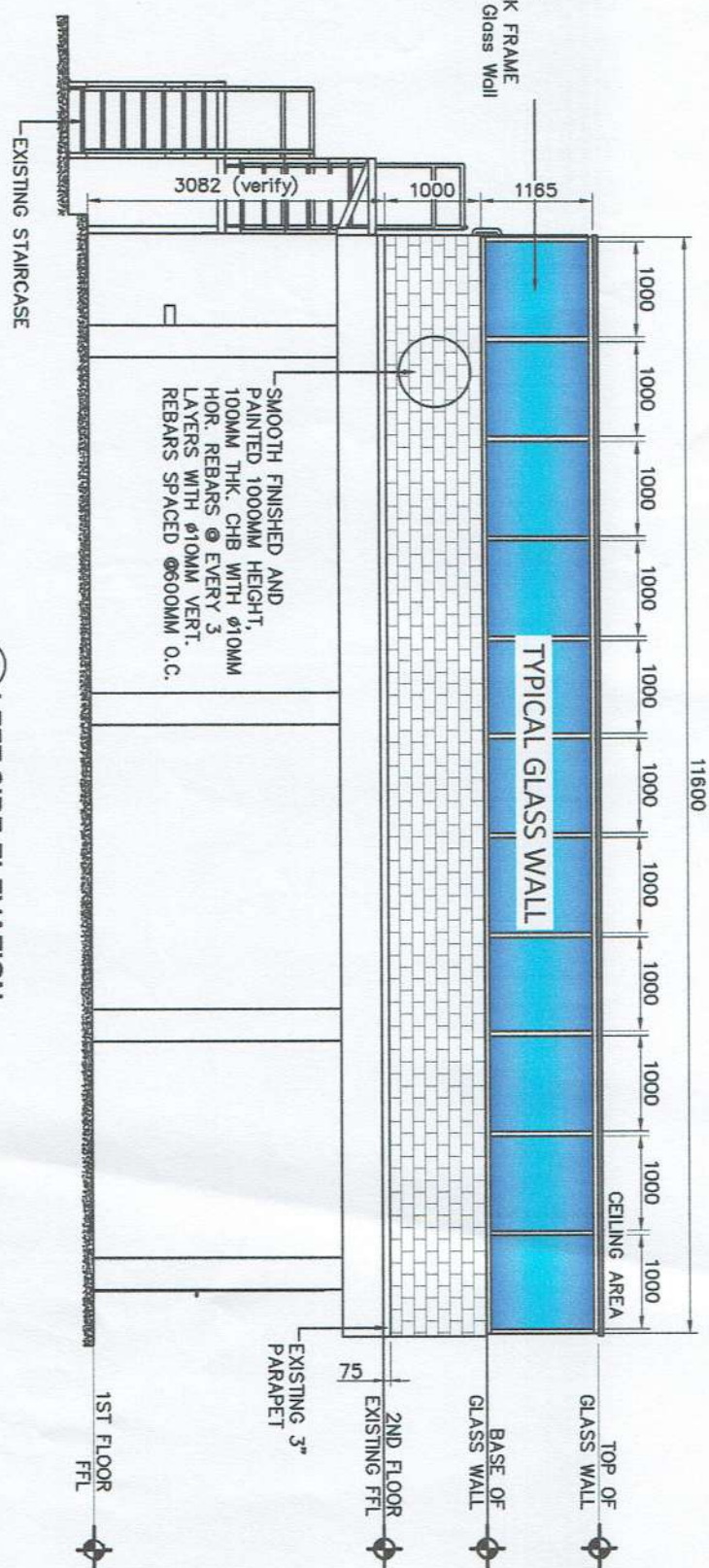
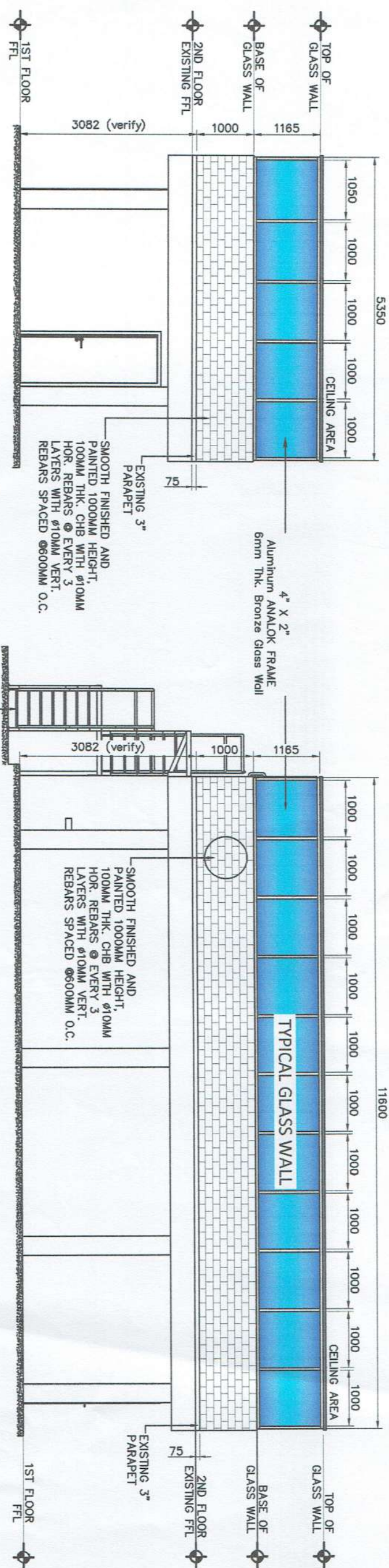

SWING TYPE GLASS DOOR ON 4" X 2" Aluminum ANALOK FRAME 6mm Tlk. Bronze Glass Wall	SIZE: 1-800X2100MM	LOCATION: NORTH GATE 2ND FLOOR ENTRANCE	NO. OF UNITS: 1
--	--------------------	--	-----------------

NOTE:  
1. ALL DIMENSIONS ARE IN MILLIMETER  
2. SUBJECT FOR FINAL INSPECTION  
AND ACTUAL MEASUREMENT BEFORE  
FABRICATION