

01.1 VICINITY MAP
SCALE 1:100 METERS

01.3 LOCATION OF TEMPORARY OFFICE AND GUARDHOUSE
SCALE 1:750 METERS

01.3 PERSPECTIVE OF TEMPORARY OFFICE
SCALE 1:750 METERS

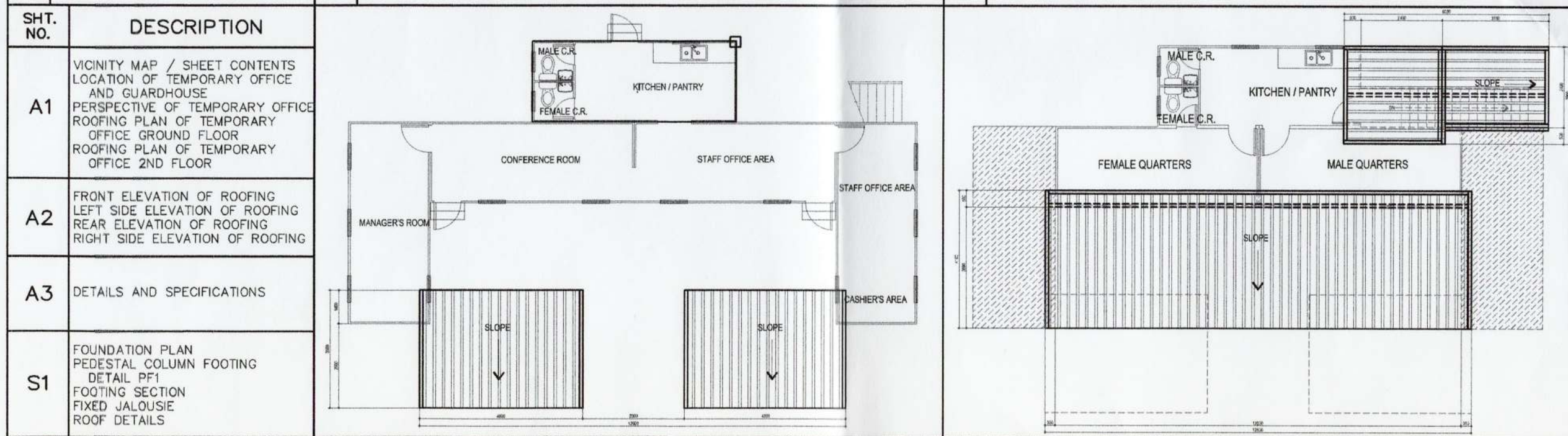

01.2 SHEET CONTENTS
SCALE 1:100 METERS

01.5 ROOFING PLAN OF TEMPORARY OFFICE GROUND FLOOR
SCALE 1:125 METERS

01.6 ROOFING PLAN OF TEMPORARY OFFICE 2ND FLOOR
SCALE 1:125 METERS

 PHILIPPINE PORTS AUTHORITY PMA 2016	PREPARED BY: VICTOR A. JASPE ENGINEERING ASSISTANT-A	CHECKED AND REVIEWED BY: LARA SIMONE L. ABA PRINCIPAL ENGINEER A	RECOMMENDING APPROVAL BY: ASTERIO G. GALLARDO, JR. ESD MANAGER	APPROVED BY: ANALEE G. AGUILERA PORT MANAGER	OWNER: ANALEE G. AGUILERA PORT MANAGER	PROJECT TITLE: PROVISION OF CANOPY AND ROOFING OF TEMPORARY OFFICE BUILDING AT MALALAG PORT	LOCATION: MALALAG PORT, MALALAG, DAVAO DEL SUR	REVISIONS DATE REMARKS	SHEET NO. OF A1 3
	ADDENDUM NO. PROJECT DATE DRAWN		DATE CHECKED DATE CHECKED		DATE CHECKED DATE CHECKED		DATE CHECKED DATE CHECKED		

NOT SIGNED, STAMPED OR SEALED AS INSTRUMENTS OF SERVICES ARE THE PROPERTY OF THE ARCHITECT, WHETHER THE OBJECTS FOR WHICH THEY ARE MADE IS EXECUTED OR NOT. IT SHALL BE UNLAWFUL FOR ANY PERSON WITHOUT THE WRITTEN CONSENT OF THE ARCHITECT OF THE SAID DOCUMENTS TO DUPLICATE OR TO MAKE COPIES OF THE SAID DOCUMENTS FOR USE IN REPETITION OF AND FOR PROJECTS OR BUILDINGS WHETHER PARTLY OR WHOLLY EXECUTED. RA 345 SECTION 25(4)

CAD FILE: C:\Users\Downloads\UPDATED MALALAG OFFICE.dwg
 LAST PLOTTED: 9/29/2021 9:48:08 AM
 PLOTSTYLE: monochrome.ctb

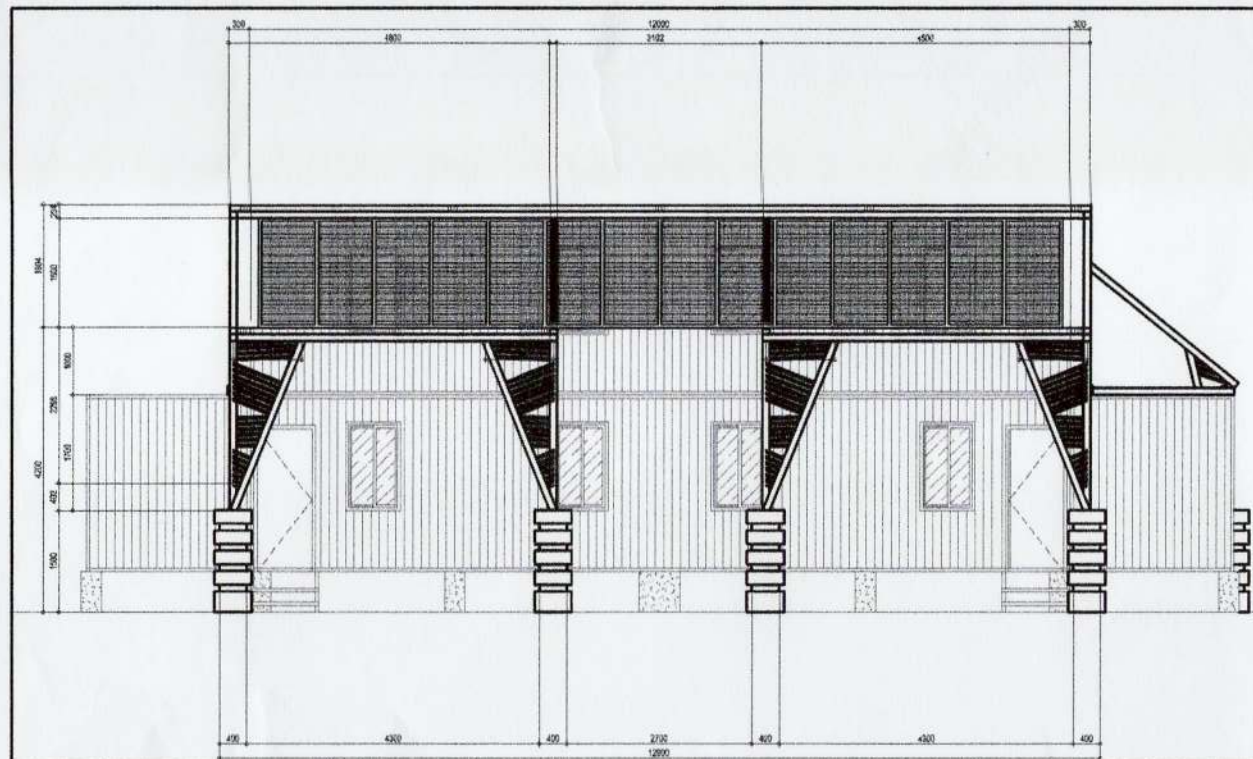

A2.1 FRONT ELEVATION OF ROOFING
SCALE 1:100 METERS

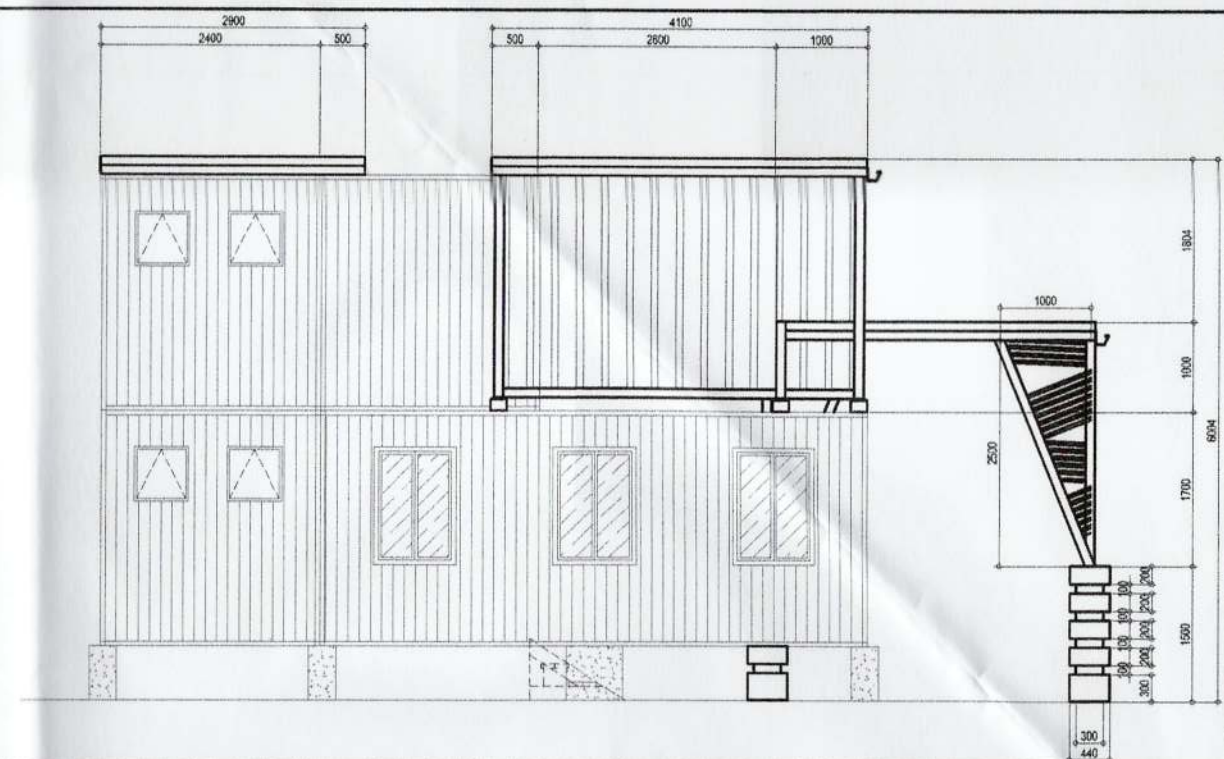

A2.2 LEFT SIDE ELEVATION OF ROOFING
SCALE 1:75 METERS

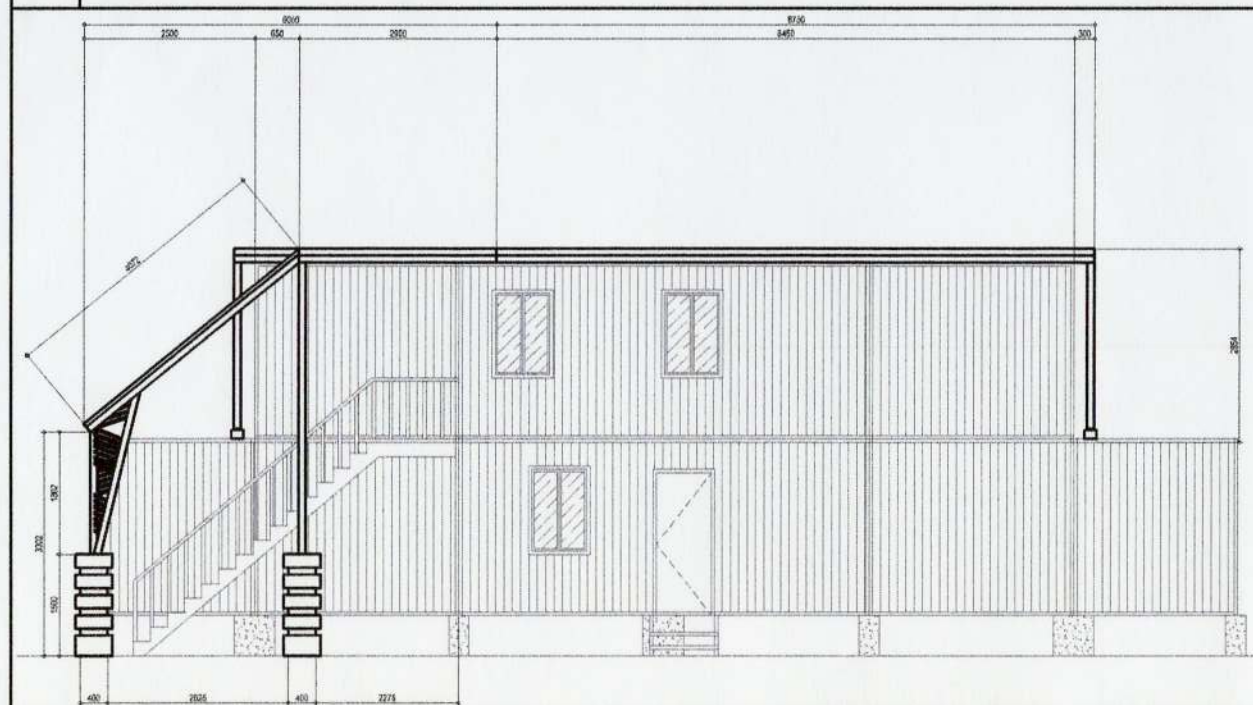

A2.3 REAR ELEVATION OF ROOFING
SCALE 1:100 METERS

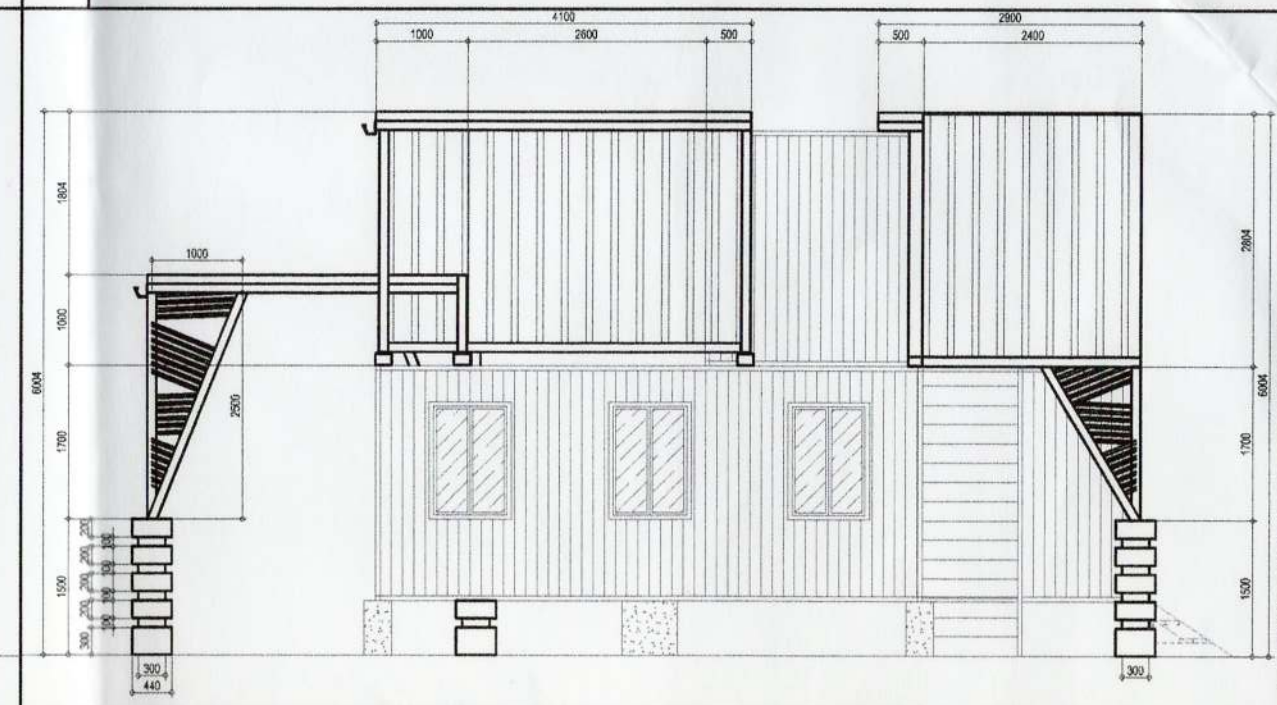

A2.4 RIGHT SIDE ELEVATION OF ROOFING
SCALE 1:75 METERS

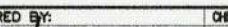
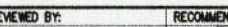
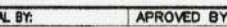
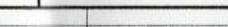
<div>PHILIPPINE PORTS AUTHORITY PWO DAVAO</div> 	PREPARED BY:  VICTOR A. JASPE ENGINEERING ASSISTANT-A	CHECKED AND REVIEWED BY:  LARA SIMONE L. ABA PRINCIPAL ENGINEER A	RECOMMENDING APPROVAL BY:  ASTERIO O. GALLARDO, JR. ESD MANAGER	APPROVED BY:  ANALEE G. AGUILA PORT MANAGER	OWNER: ANALEE G. AGUILA PORT MANAGER SHEET CONTENTS:	PROJECT TITLE: PROMSION OF CANOPY AND ROOFING OF TEMPORARY OFFICE BUILDING AT MALALAG PORT LOCATION: MALALAG PORT, MALALAG, DAVAO DEL SUR	REVISIONS DATE REMARKS ADDENDUM NO. PROJECT DATE DRAWN	SHEET NO. OF A2 3 CHDS BY: VAA DATE DRAWN: 8/13/2019 DATE UPDTE: 8/29/2024	
	DRAWING AND SPECIFICATION DULY SIGNED, STAMPED OR SEALED AS INSTRUMENTS OF SERVICES ARE THE PROPERTY OF THE ARCHITECT, WHETHER THE OBJECTS FOR WHICH THEY ARE MADE IS EXECUTED OR NOT. IT SHALL BE UNLAWFUL FOR ANY PERSON WITHOUT THE WRITTEN CONSENT OF THE ARCHITECT OF THE SAID DOCUMENTS TO DUPLICATE OR TO MAKE COPIES OF THE SAID DOCUMENTS FOR USE IN REPIETITION OF AND FOR PROJECTS OR BUILDINGS WHETHER PARTLY OR WHOLLY EXECUTED.								R.A.545 SECTION 25(4)

DRAWING AND SPECIFICATION DULY SIGNED, STAMPED OR SEALED AS INSTRUMENTS OF SERVICES ARE THE PROPERTY OF THE ARCHITECT, WHETHER THE OBJECTS FOR WHICH THEY ARE MADE IS EXECUTED OR NOT. IT SHALL BE UNLAWFUL FOR ANY PERSON WITHOUT THE WRITTEN CONSENT OF THE ARCHITECT OF THE SAID DOCUMENTS TO DUPLICATE OR TO MAKE COPIES OF THE SAID DOCUMENTS FOR USE IN REPETITION OF AND FOR PROJECTS OR BUILDINGS WHETHER PARTLY OR WHOLLY EXECUTED. R.A.545 SECTION 25(4)

CAD FILE: C:\Users\j\Downloads\UPDATED MALALAG OFFICE.dwg
PLOTTED DATE : Sep 29, 2021 - 9:47am

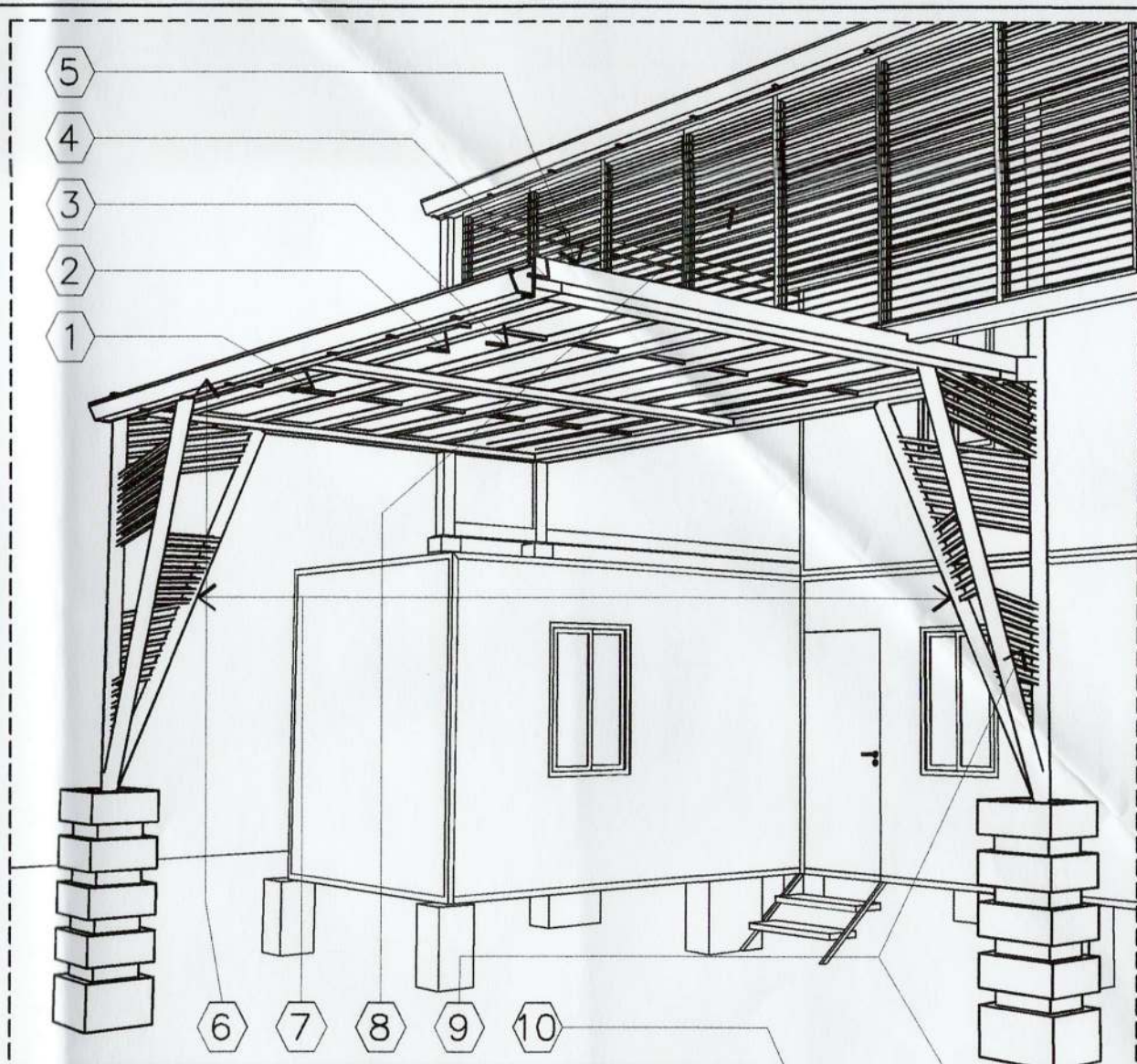
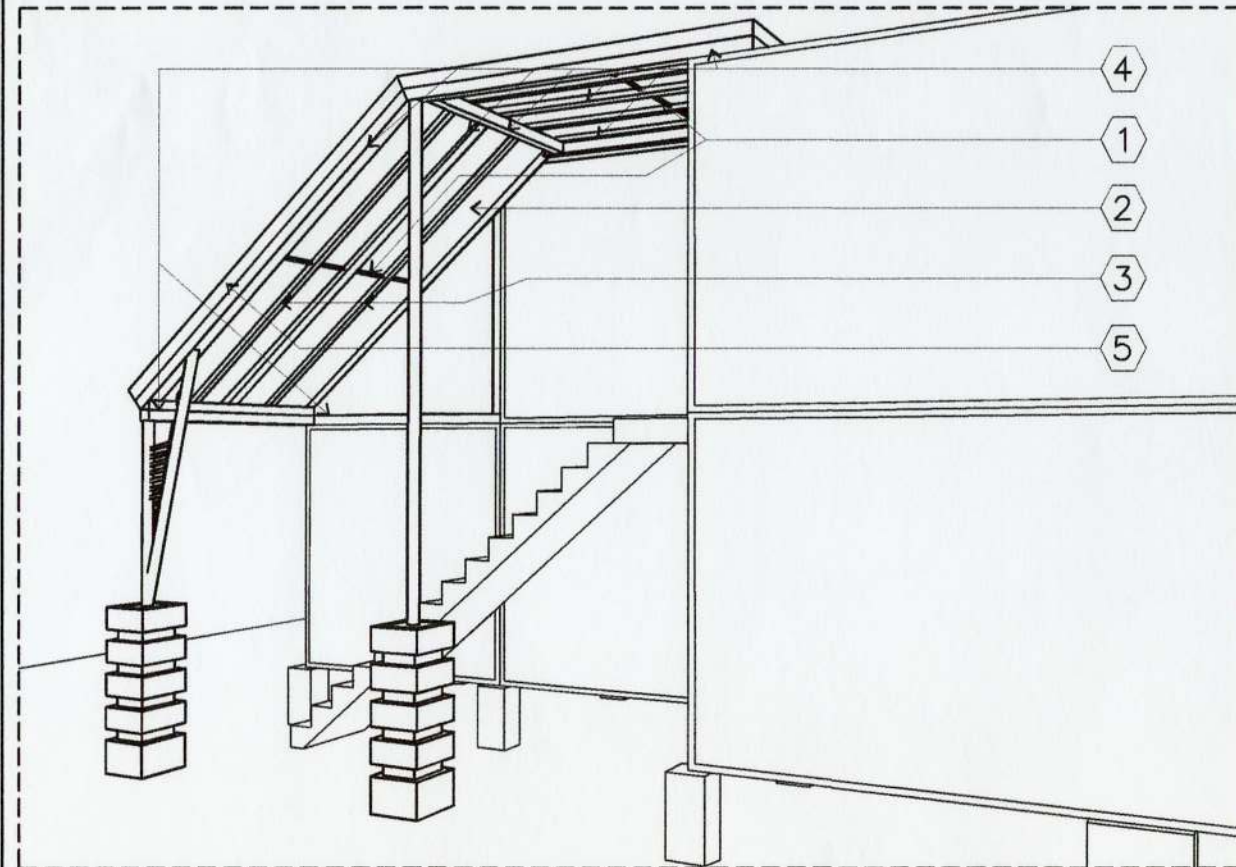
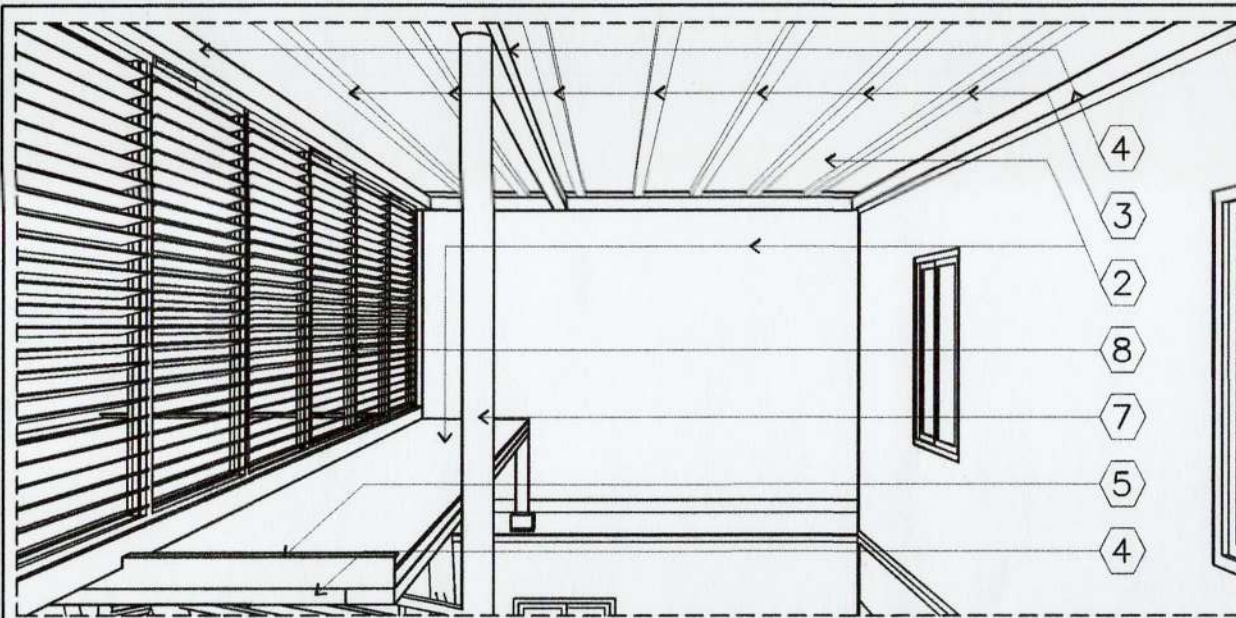

SPECIFICATIONS

1	1-10MM Ø SAG ROD WELDED ON G.I. TUBULAR STEEL @ 500MM ON CENTER, PAINT FINISH
2	G.A. 24 RIBBED TYPE G.I. PRE-PAINTED ROOFING, USE FASTENING CLIP FOR TEXCREW @ EVERY PURLINS
3	2MM X 2" X 3" G.I. TUBULAR STEEL, PAINT FINISH
4	4MM X 2" X 6" G.I. TUBULAR STEEL, PAINT FINISH
5	150MM X 50MM X 3MM THK C CHANNEL, PAINT FINISH
6	G.A. 24 (0.701MM) X 2.44M PRE-PAINTED G.I. GUTTER W/ BRACKETS FASTENED BY 2 BRASS SCREWS @ 600 O.C.
7	3" Ø G.I. PIPE SCH 40 EMBEDDED @ 700MM ON CONCRETE PEDESTAL AND WELDED ON G.I. TUBULAR STEEL
8	5MM THK TINTED GLASS ON ANALOK ALUMINUM FRAME
9	20X20MM SQUARE BAR GRILLE DESIGN SP @ 100MM AS SHOWN
10	16MM THK X 300MM X 300MM STEEL PLATE WITH 4-20MM Ø X 12" ANCHOR BOLT WITH WASHER AND NUT.

A3.1 DETAILS AND SPECIFICATIONS



PREPARED BY:

VICTOR A. JASPE
ENGINEERING ASSISTANT-A

CHECKED AND REVIEWED BY:

LARA SIMONE L. ABA
PRINCIPAL ENGINEER A

RECOMMENDING APPROVAL BY:

ASTERIO C. GALLARDO, JR.
LESA MANAGER

APPROVED BY:

ANALEE G. AGUILA
PORT MANAGER

OWNER:

ANALEE G. AGUILA
PORT MANAGER

SHEET CONTENTS:

PROJECT TITLE:

PROVISION OF CANOPY AND
ROOFING OF TEMPORARY
OFFICE BUILDING AT MALALAG
PORT

LOCATION:
MALALAG PORT, MALALAG
DAVAO DEL SUR

REVISIONS

DATE REMARKS

ADDENDUM

NO. PROJECT DATE DRAWN DATE UPD

SHEET NO. OF

A3 3

CAD BY: YAU
DATE DRAWN: 8/13/2019
DATE UPD: 8/29/2019

DRAWING AND SPECIFICATION DULY SIGNED, STAMPED OR SEALED AS INSTRUMENTS OF SERVICES ARE THE PROPERTY OF THE ARCHITECT, WHETHER THE OBJECTS FOR WHICH THEY ARE MADE IS EXECUTED OR NOT. IT SHALL BE UNLAWFUL FOR ANY PERSON WITHOUT THE WRITTEN CONSENT OF THE ARCHITECT OF THE SAID DOCUMENTS TO DUPLICATE OR TO MAKE COPIES OF THE SAID DOCUMENTS FOR USE IN REPETITION OF AND FOR PROJECTS OR BUILDINGS WHETHER PARTLY OR WHOLLY EXECUTED. R.A.545 SECTION 25(4)

CAD FILE: C:\Users\jldownload\UPDATED MALALAG OFFICE.dwg
PLOTTED DATE: Sep 29, 2021 - 9:45am

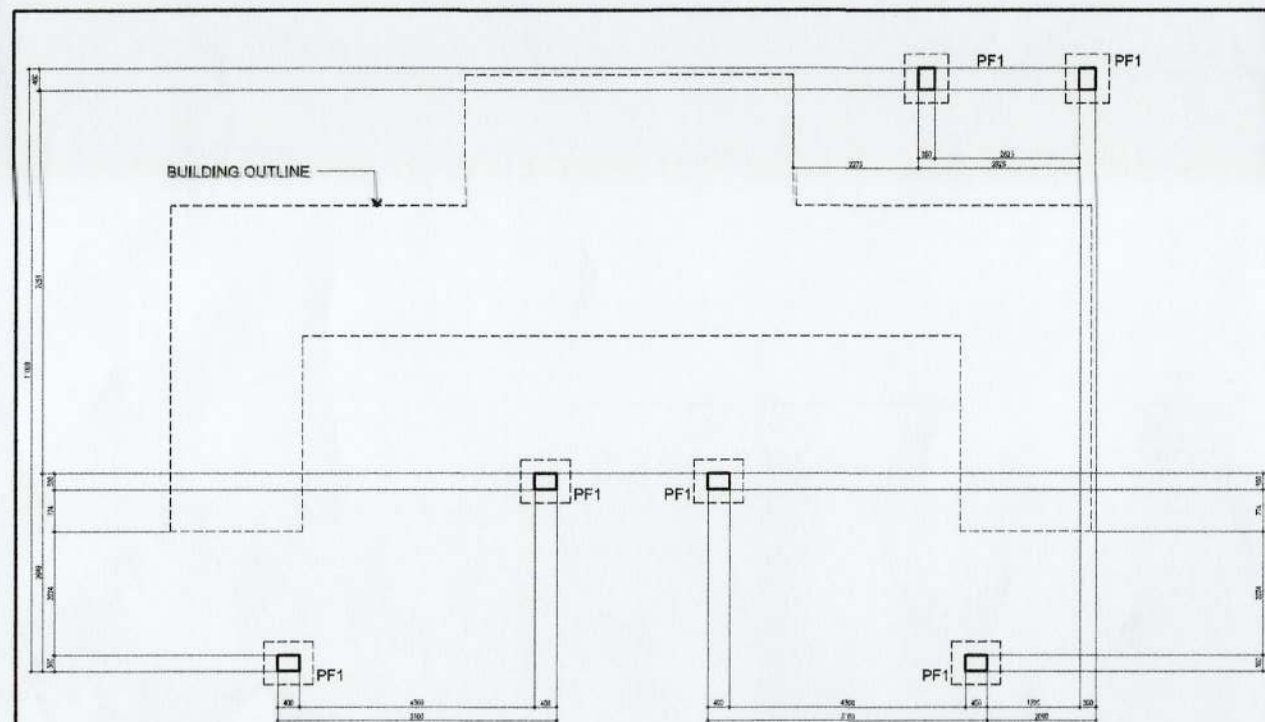

S1.1 FOUNDATION PLAN
SCALE: 1:125 METERS

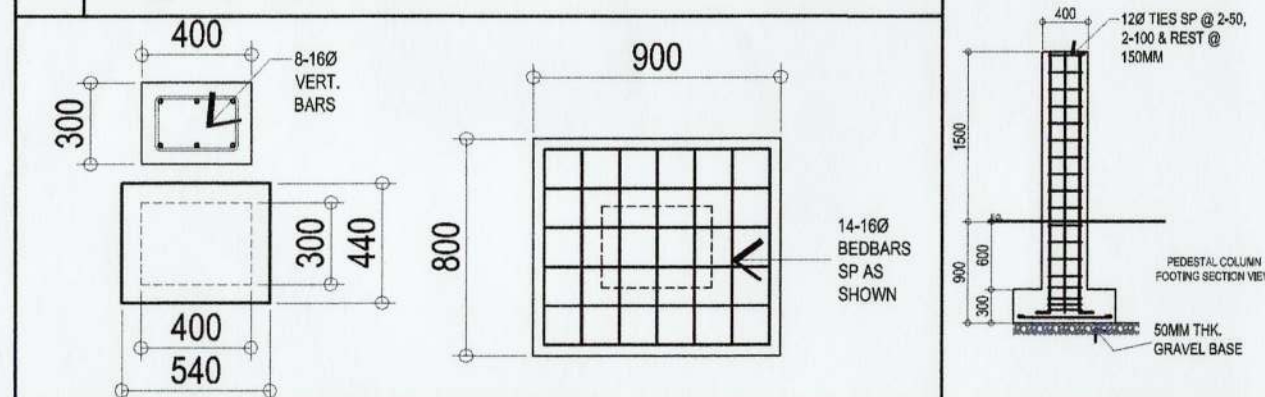

S1.2 PEDESTAL COLUMN FOOTING DETAIL PF1
SCALE: 1:25 METERS

S1.3 FOOTING SECTION
SCALE: 1:60 METERS

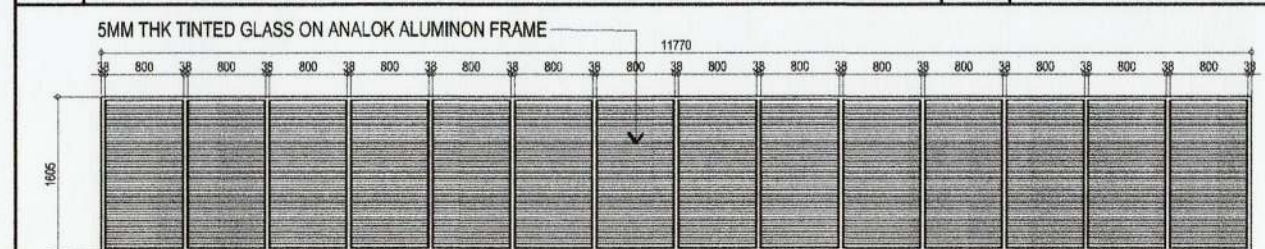

S1.4 FIXED JALOUSIE
SCALE: 1:25 METERS

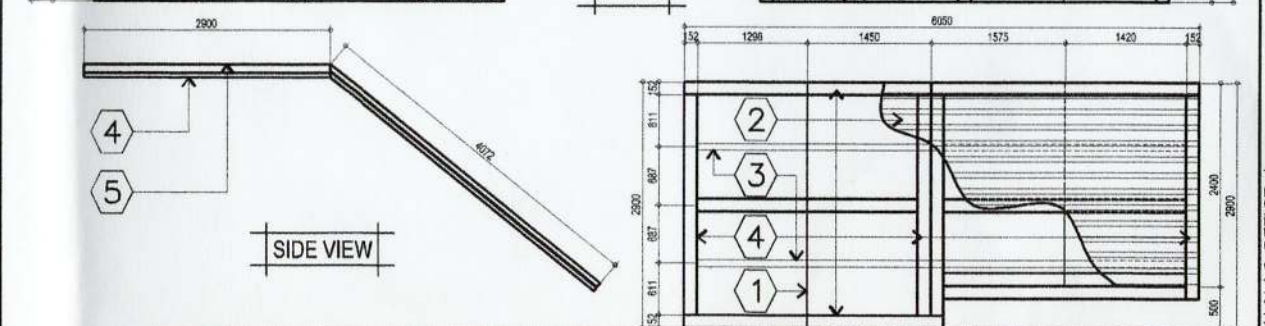
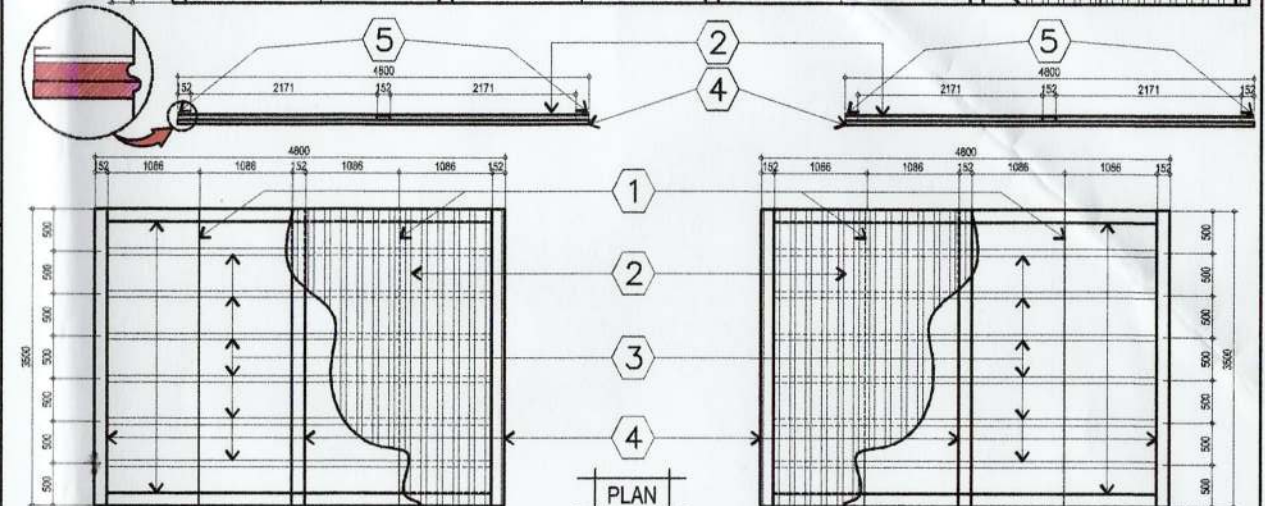
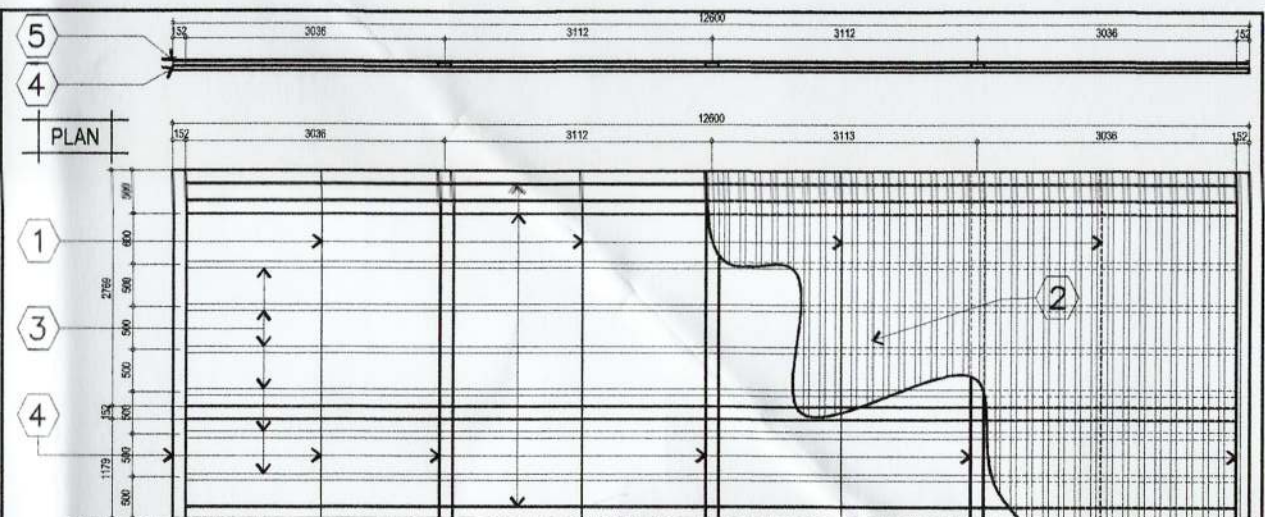

- | | |
|---|--|
| 1 | 1-10MM Ø SAG ROD WELDED ON G.I TUBULAR STEEL @ 500MM ON CENTER, PAINT FINISH |
| 2 | G.A. 24 RIBBED TYPE G.I. PREPAINTED ROOFING, USE FASTENING CLIP FOR TEXCREW |
| 3 | 2MM X 2" X 3" G.I. TUBULAR STEEL, PAINT FINISH |
| 4 | 4MM X 2" X 6" G.I. TUBULAR STEEL, PAINT FINISH |
| 5 | 150MM X 50MM X 3MM THK C CHANNEL, PAINT FINISH |

S1.5 ROOF DETAILS
SCALE: 1:125 METERS

	PREPARED BY: VICTOR A. JASPE ENGINEERING ASSISTANT-A	CHECKED AND REVIEWED BY: LARA SIMONE L. ABA PRINCIPAL ENGINEER A	RECOMMENDING APPROVAL BY: ASTERIO G. GALLARDO, JR. ESD MANAGER	APPROVED BY: ANALEE G. AGUILA PORT MANAGER	OWNER: ANALEE G. AGUILA PORT MANAGER	PROJECT TITLE: PROVISION OF CANOPY AND ROOFING OF TEMPORARY OFFICE BUILDING AT MALALAG PORT	LOCATION: MALALAG PORT, MALALAG, DAVAO DEL SUR	REVISIONS DATE: 8/13/2019 REMARKS: 1-10MM Ø SAG ROD WELDED ON G.I TUBULAR STEEL @ 500MM ON CENTER, PAINT FINISH ADDENDUM NO. 1 PROJECT: 1-10MM Ø SAG ROD WELDED ON G.I TUBULAR STEEL @ 500MM ON CENTER, PAINT FINISH DATE: 8/13/2019 DRAWN: 1-10MM Ø SAG ROD WELDED ON G.I TUBULAR STEEL @ 500MM ON CENTER, PAINT FINISH	SHEET NO. OF S1 0
	DRAWING AND SPECIFICATION DULY SIGNED, STAMPED OR SEALED AS INSTRUMENTS OF SERVICES ARE THE PROPERTY OF THE ARCHITECT, WHETHER THE OBJECTS FOR WHICH THEY ARE MADE IS EXECUTED OR NOT. IT SHALL BE UNLAWFUL FOR ANY PERSON WITHOUT THE WRITTEN CONSENT OF THE ARCHITECT OF THE SAID DOCUMENTS TO DUPLICATE OR TO MAKE COPIES OF THE SAID DOCUMENTS FOR USE IN REPETITION OF AND FOR PROJECTS OR BUILDINGS WHETHER PARTLY OR WHOLLY EXECUTED. R.A.545 SECTION 25(4)								

CAD FILE: C:\Users\j\Downloads\UPDATED MALALAG OFFICE.dwg
PLOTTED DATE: Sep 29, 2021 - 9:46am