

SHT. NO.	DESCRIPTION
01	PORT LOCATION MAP, LOCATION PLAN, SHEET CONTENTS, BLOW-UP PLAN, FENCE PLAN AND ELEVATION-TYPICAL
02	COLUMN AND SECTION OF FENCE-TYPICAL, SIDE ELEVATION OF 45° BEND G.I. POST, FRONT ELEVATION OF 45° BEND G.I. POST, G.I. PIPE POST EMBEDMENT DETAIL, CHB FENCE SECTION DETAIL

01.1	PORT LOCATION MAP SCALE 1: NTS METERS	01.2	LOCATION PLAN SCALE 1: 2000 METERS	01.3	SHEET CONTENTS SCALE 1: NTS METERS
------	--	------	---------------------------------------	------	---------------------------------------

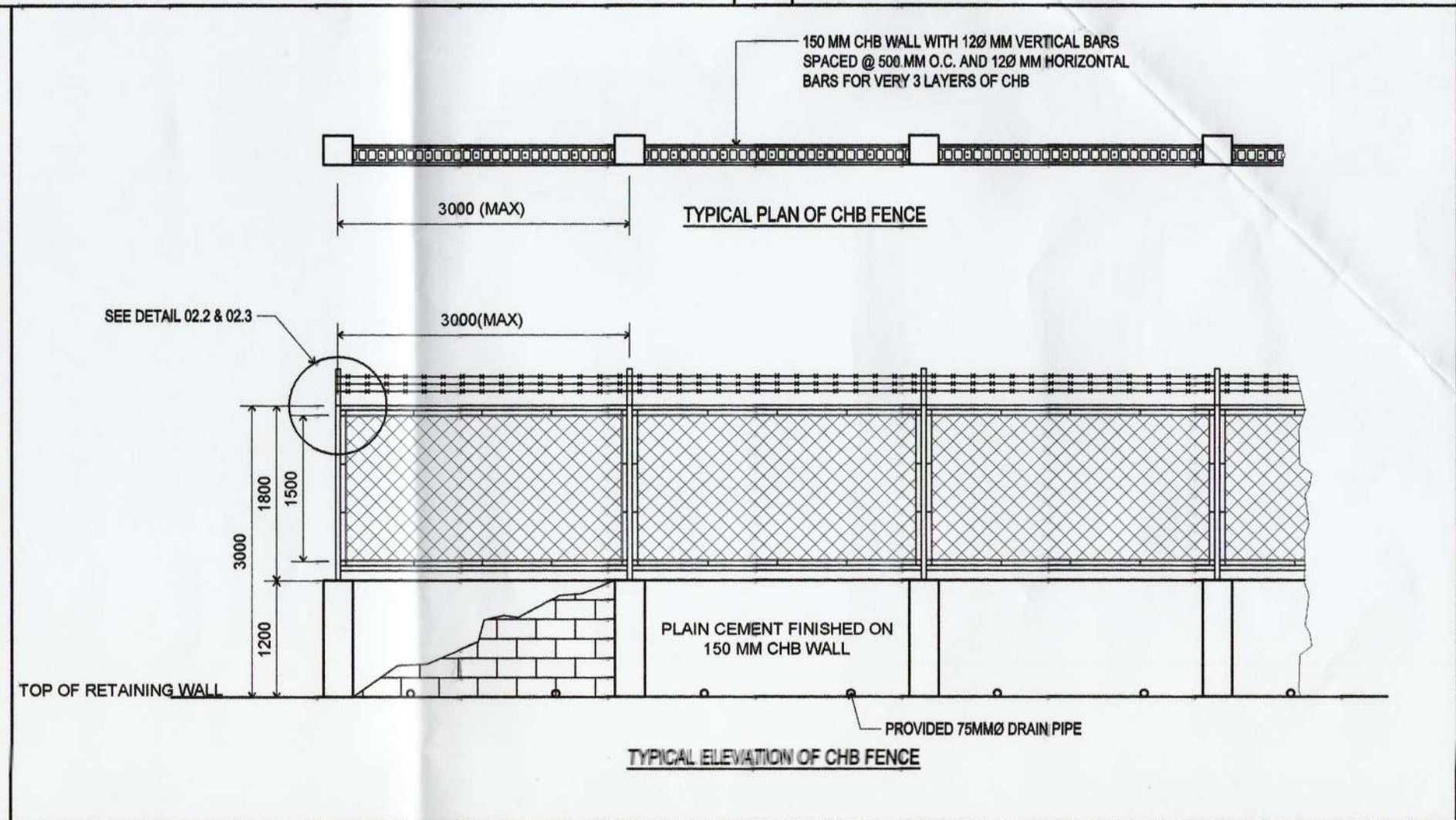
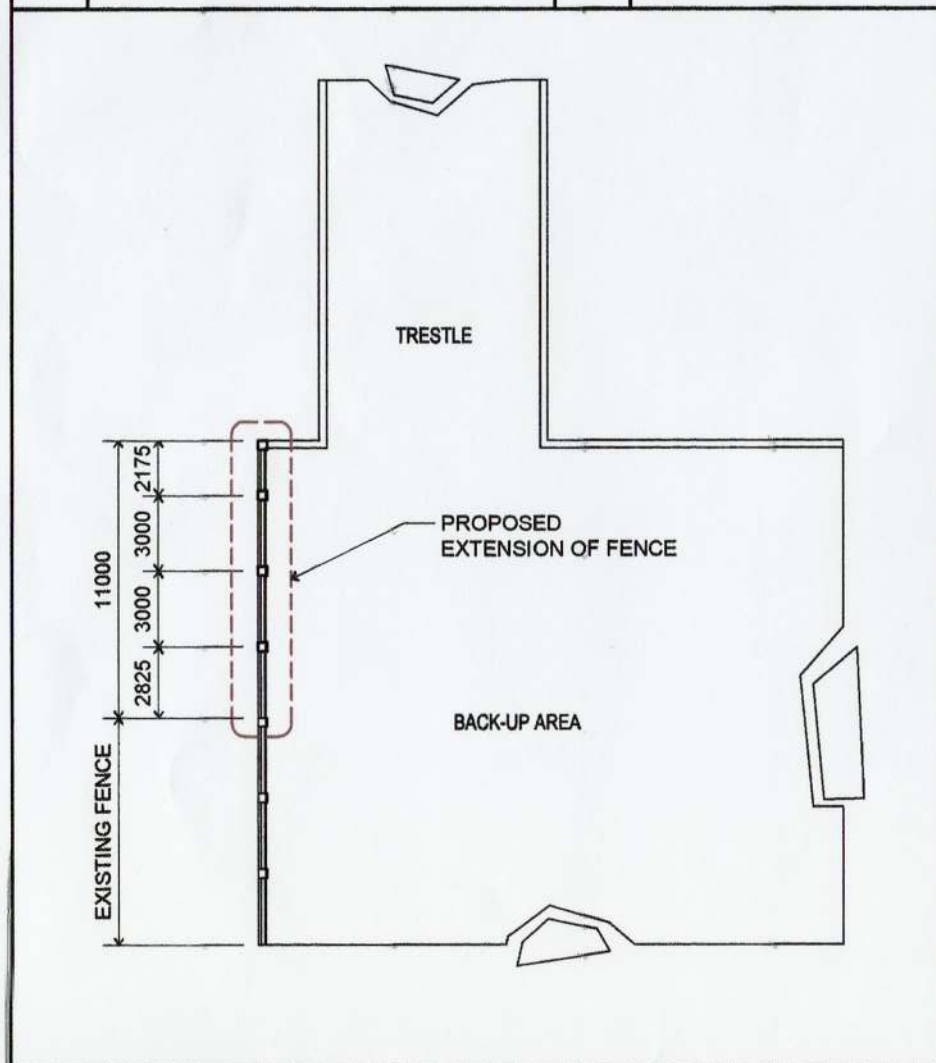

01.4	BLOW-UP PLAN SCALE 1: 300 METERS	01.4	FENCE PLAN AND ELEVATION-TYPICAL SCALE 1: 60 METERS
------	-------------------------------------	------	--

<p>PHILIPPINE PORTS AUTHORITY PMA DAVAO</p>	PREPARED BY:	CHECKED AND REVIEWED BY:	RECOMMENDING APPROVAL BY:	APPROVED BY:	OWNER:	PROJECT TITLE:	REVISIONS	SHEET NO.	OF
	VICTOR A. JASPE ENGINEERING ASSISTANT-A	LARA SIMONE L. ABA PRINCIPAL ENGINEER A	ASTERIO C. GALLARDO, JR. ESD MANAGER	ANALEE G. AGUILA PORT MANAGER	ANALEE G. AGUILA PORT MANAGER	CONSTRUCTION OF 11.00 METERS LENGTH PERIMETER FENCE INCLUDING DEMOLITION / BREAKING OF EXISTING CONCRETE STRUCTURES, MATI PORT	DATE	01	2
						SHEET CONTENTS:	NO.		
						PORT LOCATION MAP, LOCATION PLAN, SHEET CONTENTS, BLOW-UP PLAN, FENCE PLAN AND ELEVATION-TYPICAL	DATE		

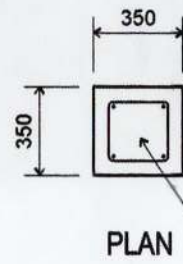

4-12MM Ø MAIN BARS WELDED TO THE REINFORCEMENT OF RETAINING WALL WITH 10MM Ø TIES @ 200 OC

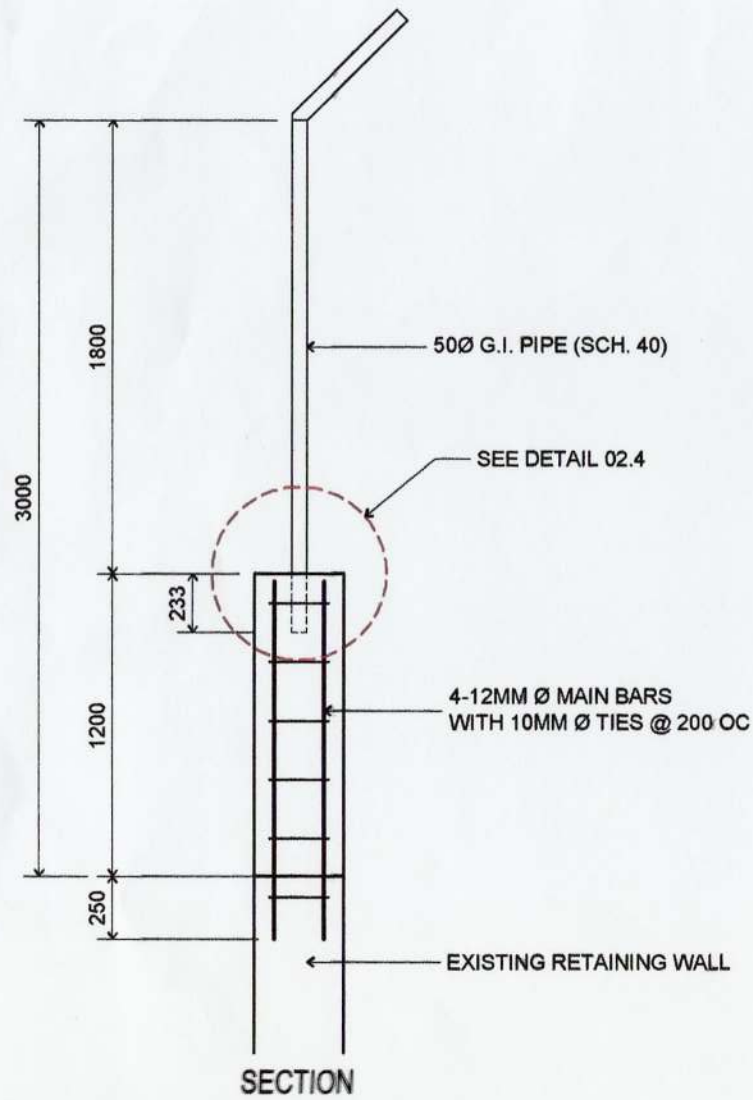

SECTION

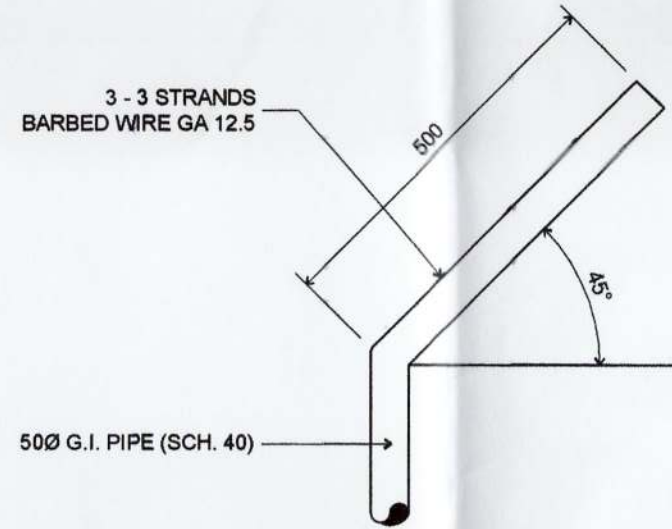

02.2 SIDE ELEVATION OF 45° BEND G.I. POST
SCALE 1:10 METERS

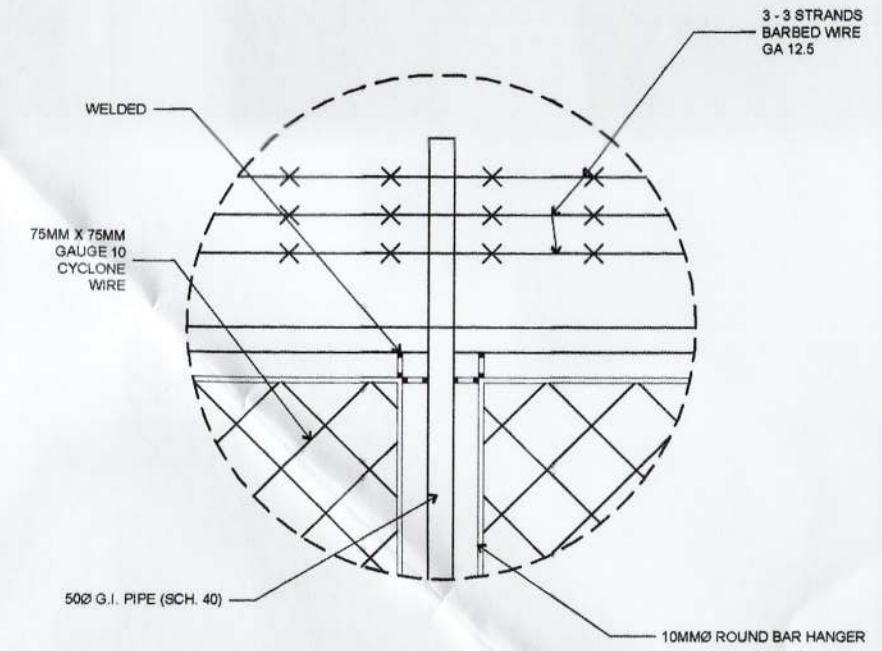

02.3 FRONT ELEVATION OF 45° BEND G.I. POST
SCALE 1:15 METERS

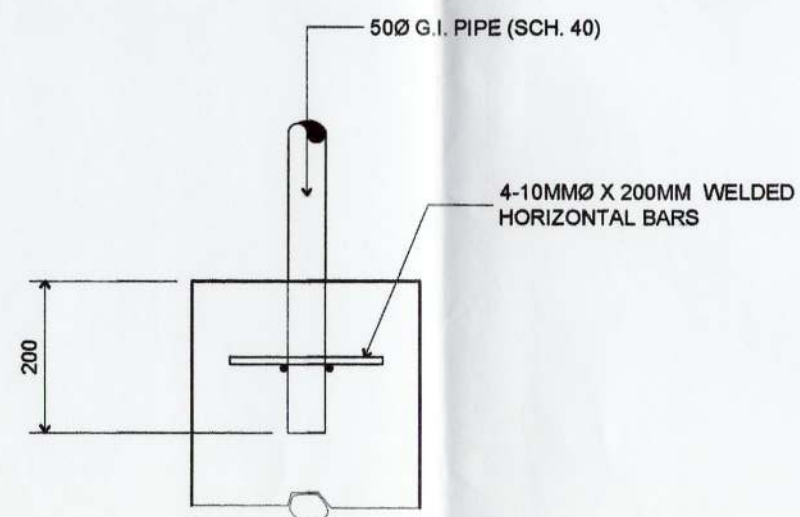

02.4 G.I. PIPE POST EMBEDMENT DETAIL
SCALE 1:10 METERS

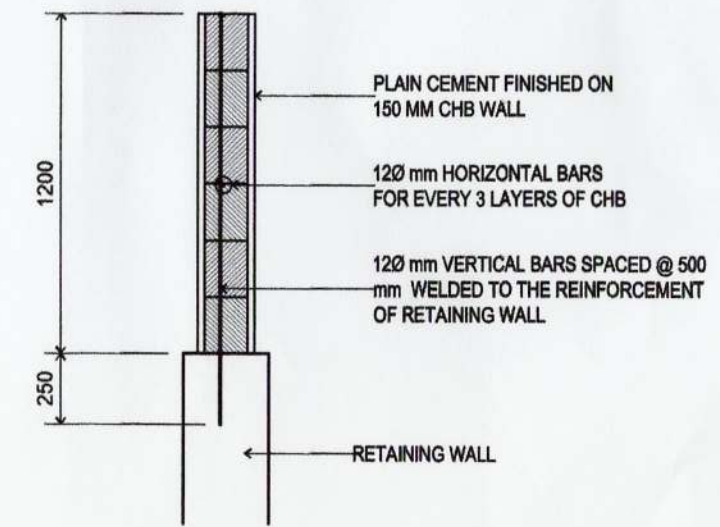

02.5 CHB FENCE SECTION DETAIL
SCALE 1:20 METERS

02.1 COLUMN AND SECTION OF FENCE-TYPICAL
SCALE 1:30 METERS



PREPARED BY:
VICTOR A. JASPE
ENGINEERING ASSISTANT-A

CHECKED AND REVIEWED BY:
LARA SIMONE L. ABA
PRINCIPAL ENGINEER A

RECOMMENDING APPROVAL BY:
ASTERIO C. GALLARDO, JR.
ESD MANAGER

APPROVED BY:
ANALEE G. AGUILA
PORT MANAGER

OWNER:
ANALEE G. AGUILA
PORT MANAGER

PROJECT TITLE:
CONSTRUCTION OF 11.00 METERS LENGTH PERIMETER FENCE INCLUDING DEMOLITION / BREAKING OF EXISTING CONCRETE STRUCTURES, MATI PORT

NO.	DATE	REVISIONS
1	08/28/2021	ISSUED FOR PERMIT
2	09/28/2021	REVISED

SHEET NO. 02 OF 2