

# PROJECT BRIEF

- PROJECT TITLE** : **MANOC MANOC CARGO PORT PROJECT**
- LOCATION** : **PORT OF MANOC MANOC, MALAY, AKLAN**
- CONTRACTOR** : **KHAN KON CHI CONSTRUCTION AND DEV'T CORPORATION**
- SCOPE OF WORK** :
- A. CONSTRUCTION OF BACK-UP AREA (AREA = 4,571.00 SQ.M.)**
    1. Construction of rock bulkhead (7,904 cu.m.), fill materials (18,381 cu.m.) reinforced concrete for retaining walls, anchor wall, mooring block, fender block, RC curb, wing wall and stair landing (425 cu.m. of concrete and 33,718 kg of reinforcing steel bars of various sizes)
    2. Supply and drive of concrete piles (0.35m x 0.525m PSC sheet piles - 3,080 l.m. and RC corner sheet piles - 80 l.m.), including chipping and cutting of newly driven piles up to required elevation (158 pcs)
    3. Supply and installation of tie-rod of various sizes (10 set-32mmØ x 5.5m, 32 sets-50mmØ x 15m and 2 sets - 50mmØ x 1.2m) and geotextile fabric (3,113 sq.m.)
    4. Construction of Portland Cement Concrete Pavement (250mm thk., 4,533 sq.m.) including aggregate base course (907 cu.m.) and gravel bedding (62 cu.m.)
    5. Supply and install Rubber Dock Fenders (V-type 500H x 1500L - 9 sets) and mooring bollard, 35T, T-Head (5 sets)
    6. Excavate existing seabed up to required elevation prior to laying of rock (861 cu.m.)
  - B. CONSTRUCTION OF ACCESS ROAD (AREA = 337.56 SQ.M.)**
    1. Construction of rock bulkhead (114 cu.m.), fill materials (97 cu.m.), reinforced concrete for RC curb (40 cu.m. of concrete and 1,052 kg of reinforcing steel bars of various sizes)
    2. Construction of Portland Cement Concrete Pavement (PCCP, 250mm thk., 338 sq.m.) including aggregate base course (68 cu.m.)
    3. Supply and install geotextile fabric (104 sq.m.)
  - C. PORT LIGHTING SYSTEM**
    1. Supply and installation of single angle bar floodlight lamp post, 10.00m ht., hot-dipped galvanized (5 sets) with 100 watt LED floodlight fixture (10 sets) and single arm steel tapered lamp, post, 10.00mm ht., hot-dipped galvanized (3 sets) with 100 watt LED roadway fixtures (3 sets)
- DATE OF BIDDING** : **23 May 2019**
- DATE OF AWARD** : **26 June 2019**

**DATE OF NOTICE TO PROCEED** : **28 August 2019**  
**CONTRACT DURATION** : **420 calendar days**  
**APPROVED BUDGET AMOUNT** : **₱134,170,466.65**  
**SOURCE OF FUNDS** : **PPA CORPORATE BUDGET**  
**IMPLEMENTING OFFICE** : **PPA - PORT CONSTRUCTION AND MAINTENANCE DEPARTMENT (PCMD)**  
  
**ORIGINAL CONTRACT AMOUNT** : **₱132,828,205.91**  
**VARIATION ORDER NO. 1** : **₱11,334,902.57**  
(Change Order No.1/Extra Work Order No.1) Covering the quantity adjustments (overrun/underruns/deletion) of some of the original items of work and inclusion of additional works as called for by the results of the approved revised plans / drawings incorporating the final location of the project including the substitution / extension of the designed concrete sheet piles in lieu of the rock bulkhead to conform to the actual seabed elevation based on the conducted pre-construction survey.

**REVISED CONTRACT AMOUNT** : **₱144,163,108.48**  
(First Revision)

**EFFECTIVITY DATE** : **30 August 2019**  
**ORIGINAL EXPIRY DATE** : **22 October 2020**  
**TIME EXTENSION NO. 1 /** : **420 calendar days**  
**TIME ADJUSTMENT NO. 1** Covering the original project duration being affected by the issued Suspension Order.

**REVISED EXPIRY DATE** : **02 November 2023**  
(First Revision)

**TIME EXTENSION NO. 2** : **106 calendar days**  
Covering the delays caused by the unworkable bad weather / rough sea conditions for the period 09 September 2022 to 25 April 2023 and late delivery of rocks and filling materials due to Executive Order No. 215 issued by the Office of the Governor, Province of antique, re: suspension of quarry transport at the areas of the concerned province for the period 15 October 2022 to 25 April 2023.

**REVISED EXPIRY DATE** : **16 February 2024**  
(Second Revision)

**PROJECT STATUS** : - The project is 64.598% complete and progressing ahead of 5.265%.  
(As of 25 June 2023)

**REMARKS** : - On-going.

**OFFICER-IN-CHARGE** : **MELANIE T. NAPIZA**  
(Project Manager)

**CONTACT NUMBER** : **8-527-4435**

**EMAIL ADDRESS** : [napizam@yahoo.com](mailto:napizam@yahoo.com)

# MANOC MANOC CARGO PORT PROJECT PORT OF MANOC MANOC, MALAY, AKLAN

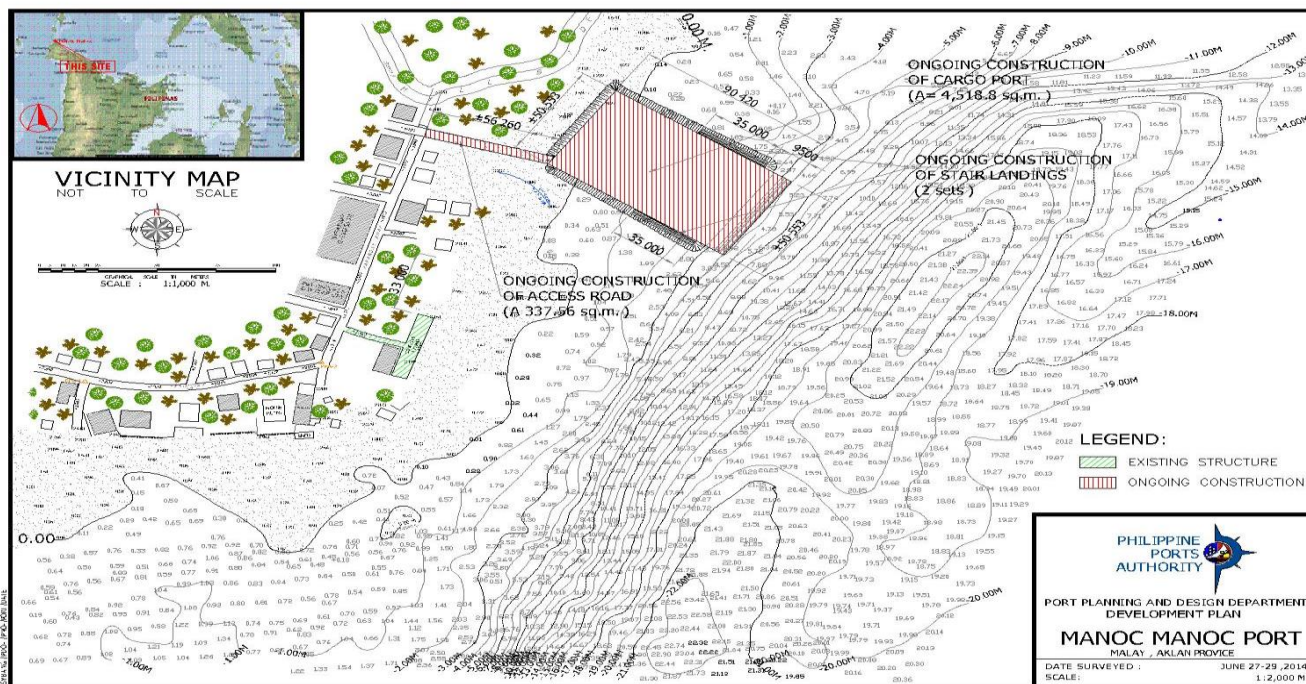

## DEVELOPMENT PLAN



## ONGOING CONSTRUCTION

# PROJECT BRIEF

- PROJECT TITLE** : **ALEGRIA PORT DEVELOPMENT PROJECT**
- LOCATION** : **PORT OF ALEGRIA, BURUANGA, AKLAN**
- CONTRACTOR** : **IBC INTERNATIONAL BUILDERS CORPORATION**
- SCOPE OF WORK** : **A. CONSTRUCTION OF BACK-UP AREA (Area = 3,073 sq.m.)**
1. Supply, driving & chipping of RC sheet piles & corner piles (242 l.m.)
  2. supply and install tie-rods (4 sets)
  3. Supply & placing of gravel bedding (11 cu.m.)
  4. Supply & placing of concrete (292 cu.m.)
  5. Supply & installation of steel reinforcement (28,781 kg.)
  6. Supply & placing of rocks (3,689 cu.m.)
  7. Supply & placing of geotextile fabric (2,202 sq.m.)
  8. Supply & placing of fill materials (12,569 cu.m.)
  9. Supply & placing of aggregate base course (613 cu.m.)
  10. Construction of Portland Cement Concrete Pavement (3,067 sq.m.)
  11. Supply & installation of lateral drainage cover (79 sets)
  12. Supply & installation of catch drain manhole cover (7 sets)
  13. Supply & laying of reinforced concrete pipe (1 l.m.)
- B. RC PLATFORM 1 (Area = 1,308 sq.m.)**
1. Supply, driving & chipping of 400mm x 400mm PSC piles (3,112 l.m.)
  2. Supply & placing of concrete (452 cu.m.)
  3. Supply & installation of steel reinforcement (86,375 kg.)
- C. RC PLATFORM 2 (Area = 1,224 sq.m.)**
1. Supply, driving & chipping of 400mm x 400mm PSC piles (2,932 l.m.)
  2. Supply & placing of concrete (421 cu.m.)
  3. Supply & installation of reinforcement (78,772 kg.)
- D. RC PIER (Area = 1,344 sq.m.)**
1. Supply, driving & chipping of 400mm x 400mm PSC piles (4,443 l.m.)
  2. Supply & placing of concrete (490 cu.m.)
  3. Supply & installation of steel reinforcement (89,274 kg.)
  4. Supply and install mooring bollard including furnishing new accessories for removed mooring bollard for re-installation (7 sets)
  5. Supply and install Rubber Dock Fender including furnishing new accessories for removed RDF for re-installation (7 sets)
- E. RORO RAMP, 2 UNITS (Area = 198 sq.m.)**
1. Supply, driving & chipping of 400mm x 400mm PSC piles (972 l.m.)
  2. Supply & placing of concrete (144 cu.m.)
  3. Supply & installation of steel reinforcement (31,546 kg.)
  4. Supply and install mooring bollard (4 sets)
  5. Supply and install Rubber Dock Fender (6 sets)

**F. BREASTING DOLPHIN**

1. Supply, driving & chipping of 400mm x 400mm PSC piles (632 l.m.)
2. Supply & placing of concrete (41 cu.m.)
3. Supply & installation of steel reinforcement (1,106 kg.)
4. Supply and install mooring bollard (2 sets)
5. Supply and install Rubber Dock Fender (4 sets)

**G. PORT LIGHTING SYSTEM**

1. Supply, deliver and install 10.0 m.ht single bar floodlight steel tapered lamp post in hot-dipped galvanized (5 sets) with 2-units 100 watt LED floodlight fixture each

<b>DATE OF BIDDING</b>	<b>: 10 December 2019</b>
<b>DATE OF AWARD</b>	<b>: 24 January 2020</b>
<b>DATE OF NOTICE TO PROCEED</b>	<b>: 23 June 2020</b>
<b>CONTRACT DURATION</b>	<b>: 540 calendar days</b>
<b>APPROVED BUDGET AMOUNT</b>	<b>: ₱217,619,862.09</b>
<b>IMPLEMENTING OFFICE</b>	<b>: PPA - PORT CONSTRUCTION AND MAINTENANCE DEPARTMENT (PCMD)</b>
<b>ORIGINAL CONTRACT AMOUNT</b>	<b>: ₱214,850,000.00</b>
<b>EFFECTIVITY DATE</b>	<b>: 31 July 2020</b>
<b>ORIGINAL EXPIRY DATE</b>	<b>: 21 January 2022</b>
<b>TIME EXTENSION NO. 1 / TIME ADJUSTMENT NO. 1</b>	<b>: 177 calendar days</b> Covering the delays caused by the unworkable days brought by bad weather / rough sea conditions for the period July 31, 2020 to October 25, 2021.
<b>REVISED EXPIRY DATE (First Revision)</b>	<b>: 17 July 2022</b>
<b>TIME ADJUSTMENT NO. 2</b>	<b>: 120 calendar days</b> - Covering the delays caused by the unworkable days brought by bad weather / rough sea conditions for the period 26 October 2021 to 25 April 2022.
<b>REVISED EXPIRY DATE (Second Revision)</b>	<b>: 17 July 2022</b>
<b>TIME EXTENSION NO. 2</b>	<b>: 111 calendar days</b> Covering the delays caused by the unworkable days brought by bad weather / rough sea conditions for the period 26 October 2021 to 25 April 2022.
<b>REVISED EXPIRY DATE (Third Revision)</b>	<b>: 05 November 2022</b>
<b>TIME EXTENSION NO. 3 / TIME ADJUSTMENT NO. 3</b>	<b>: 251 calendar days</b> Covering the delays caused by the (a) unworkable bad weather / rough sea conditions for the period 26 April to 25 October 2022 and (b) late delivery of rocks and filling materials due to Executive Order No. 215 issued by the Office of the Governor, Province of Antique, re: suspension of quarry transport at the areas of the concerned province.
<b>REVISED EXPIRY DATE (Third Revision)</b>	<b>: 14 July 2023</b>
<b>PROJECT STATUS (As of 25 June 2023)</b>	<b>: - The project is 85.097% complete with a negative slippage of 14.076%.</b>
<b>REMARKS:</b>	<b>: - On-going.</b> <b>- Negative slippage was due to unworkable weather condition and slow pacing of work by the contractor.</b> <b>- Warning letters were sent to the contractor to undertake measures to cope with the project's delay.</b>
<b>OFFICER-IN-CHARGE</b>	<b>: CARLOS G. GAPOL (Project Manager)</b>
<b>CONTACT NUMBER</b>	<b>: 8-527-4435</b>
<b>EMAIL ADDRESS</b>	<b>: <a href="mailto:caloygapol@yahoo.com">caloygapol@yahoo.com</a></b>

# ALEGRIA PORT DEVELOPMENT PROJECT PORT OF ALEGRIA, BURUANGA, AKLAN

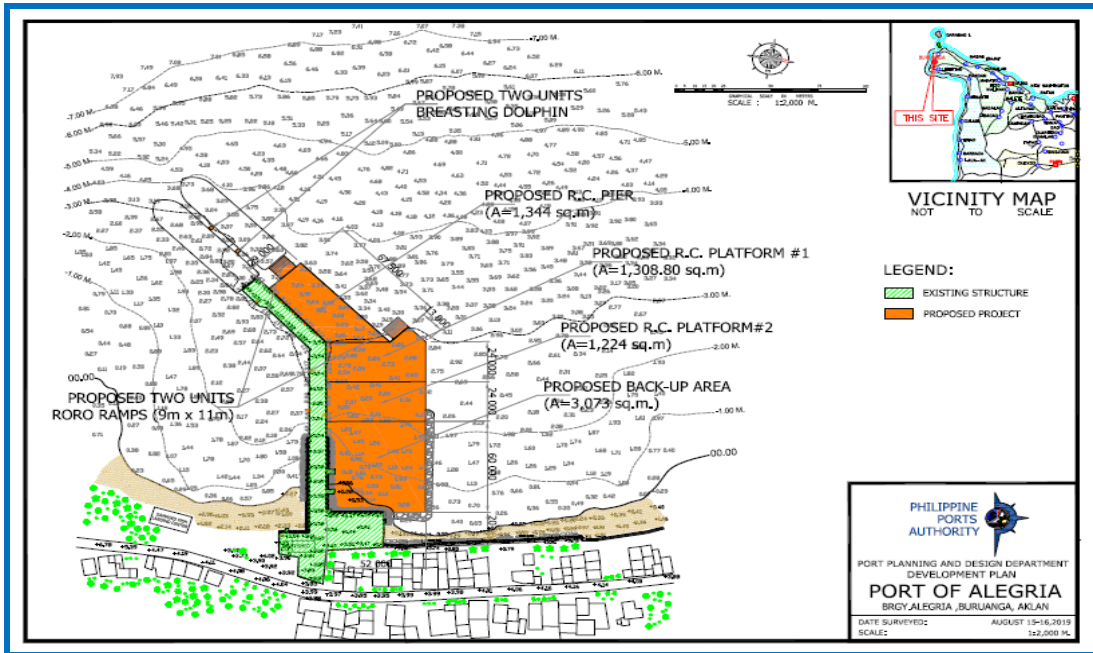

**DEVELOPMENT PLAN**

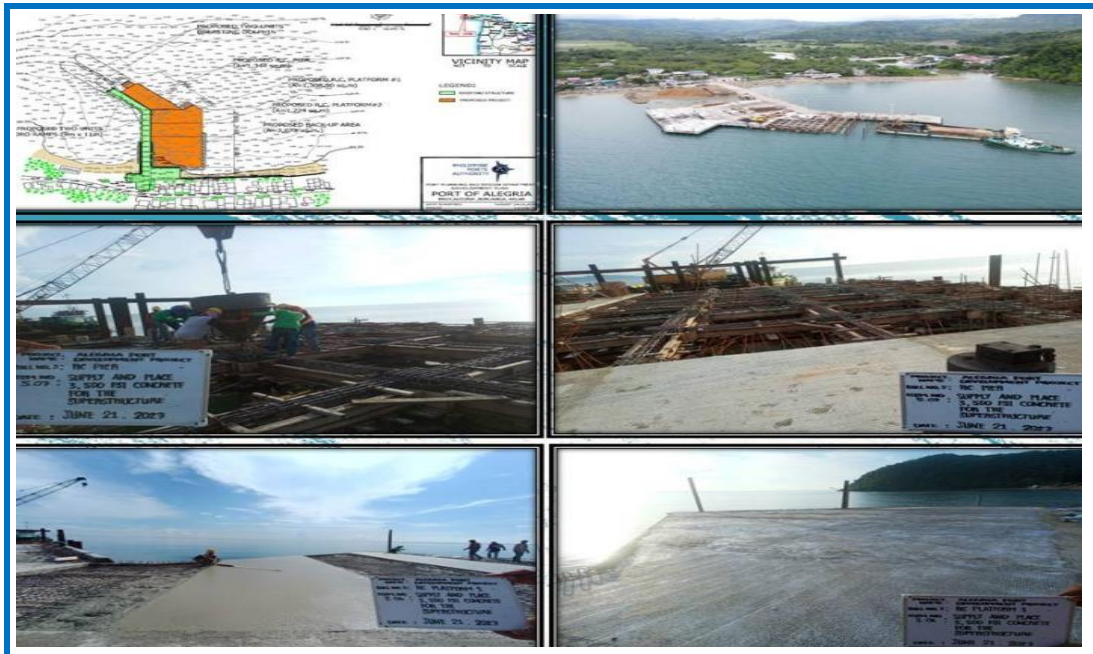

**ONGOING CONSTRUCTION**

# PROJECT BRIEF

- PROJECT TITLE** : **CONSTRUCTION OF BACK-UP AREA WITH CONTINUOUS RORO RAMP & POB**
- LOCATION** : **PORT OF TUBIGON, BOHOL**
- CONTRACTOR** : **MAMSAR CONSTRUCTION & INDUSTRIAL CORPORATION/JFAP CONSTRUCTION -JV**
- SCOPE OF WORK** : **A. BACK-UP AREA WITH CONTINUOUS RORO RAMP ON-FILL**
1. Demolition & disposal of existing covered walkway (108 sq.m.)
  2. Demolition & disposal of existing fence (36 l.m.)
  3. Excavation of existing seabed (12,820 cu.m.)
  4. Supply, driving & chipping of PSC square piles (3,966 l.m.)
  5. Supply, driving & chipping of PSC square piles & corner piles (5,812 l.m.)
  6. Supply & placing of 3,500 PSI concrete (917 cu.m.)
  7. Supply & installation of steel reinforcement (103,334 kg.)
  8. Supply & placing of 50 to 1,000 kg/pc rocks (44,588 cu.m.)
  9. Supply & installation of tie-rods (98 sets)
  10. Supply & placing of geotextile fabric filler (6,997 sq.m.)
  11. Supply & placing of fill materials (50,869 cu.m.)
  12. Supply & installation of interlocking concrete paving blocks (13,104 sq.m.)
  13. Construction of Portland Cement Concrete Pavement (1,298 sq.m.)
  14. Supply & installation of Rubber Dock Fenders (17 sets)
  15. Supply & installation of mooring bollards (6 sets)
  16. Construction of Perimeter security fence (379 l.m.)
  17. Construction of lateral drainage (206 l.m.)
  18. Supply & installation of single bar floodlight steel lamp post (8 sets)
- B. PORT OPERATIONS BUILDING**
1. Supply, driving & chipping of 400 x 400mm PSC foundation piles (1,176 l.m.)
  2. Construction of 2-storey Port Operations Building, complete (3,082.5 sq.m., 1,000 pax)
  3. Construction of Pumphouse & appurtenances (17.84 sq.m.)
  4. Supply & installation of PPA logo & regulatory signages (1 lot)
  5. Supply, delivery & installation of gang chairs (1 lot)
  6. Supply & delivery of office furnitures (1 lot)
  7. Supply, delivery & installation of distribution transformer & accessories (1 lot)
- DATE OF BIDDING** : **03 January 2020**
- DATE OF AWARD** : **24 January 2020**

**DATE OF NOTICE TO PROCEED** : **02 March 2020**  
**CONTRACT DURATION** : **660 calendar days**  
**APPROVED BUDGET AMOUNT** : **₱448,813,753.33**  
**SOURCE OF FUNDS** : **PPA CORPORATE BUDGET**  
**IMPLEMENTING OFFICE** : **PPA - PORT CONSTRUCTION AND MAINTENANCE DEPARTMENT (PCMD)**  
  
**ORIGINAL CONTRACT AMOUNT** : **₱445,388,282.65**  
**VARIATION ORDER NO. 1** : **₱40,930,802.02**  
(Change Order No. 1/ Extra Work Order No. 1) - Covering the quantity adjustments brought by the additional quantities due to the presence of upheaved unsuitable materials and overrun/underrun of some of the items of works as per approved BOQ.  
  
**REVISED CONTRACT AMOUNT** : **₱486,319,084.67**  
(First Revision)  
**EFFECTIVITY DATE** : **16 March 2020**  
**ORIGINAL EXPIRY DATE** : **04 January 2022**  
**TIME EXTENSION NO. 1** : **195 calendar days**  
Covering the delays caused by issued suspension order by the Provincial Government of Bohol to all quarry permits/operations and implementation of Legal Compliance Audit to all quarry permit holders and time elapsed for the suspended period caused by the imposition of Enhanced community Quarantine (ECQ) due to COVID-19 pandemic.  
  
**REVISED EXPIRY DATE** : **18 July 2022**  
(First Revision)  
**TIME EXTENSION NO. 2** : **135 calendar days**  
Due to Variation Order No. 1  
  
**REVISED EXPIRY DATE** : **30 November 2022**  
(Second Revision)  
**TIME EXTENSION NO. 3** : **124 calendar days**  
Covering the delays caused by the unworkable weather condition for the period 20 March to August 2022 and the necessary time of the restoration works on the damaged structures brought by Typhoon Odette including cleaning/clearing of the project site and delivery of new materials.  
  
**REVISED EXPIRY DATE** : **03 April 2023**  
(Third Revision)  
**TIME EXTENSION NO. 4** : **217 calendar days**  
Covering the delays caused by the unworkable weather condition for the period September 2022 to March 2023 and the necessary time for the retrieval of displaced rock materials, excavation of upheaved loose silt/clay materials and re-installation of recovered rocks prior to the continuance of the reclamation.  
  
**REVISED EXPIRY DATE** : **06 November 2023**  
(Fourth Revision)  
**PROJECT STATUS** : - The project is 88.118% complete and progressing ahead of 0.707%.  
(As of 25 June 2023)  
**REMARKS:** : - On-going.  
**OFFICER-IN-CHARGE** : **GERALINE C. BAUTISTA**  
(Project Manager)  
**CONTACT NUMBER** : **8-527-4435**  
**EMAIL ADDRESS** : [geraline\\_bautista@yahoo.com](mailto:geraline_bautista@yahoo.com)



# CONSTRUCTION OF BACK-UP AREA WITH CONTINUOUS RORO RAMP & POB PORT OF TUBIGON, BOHOL

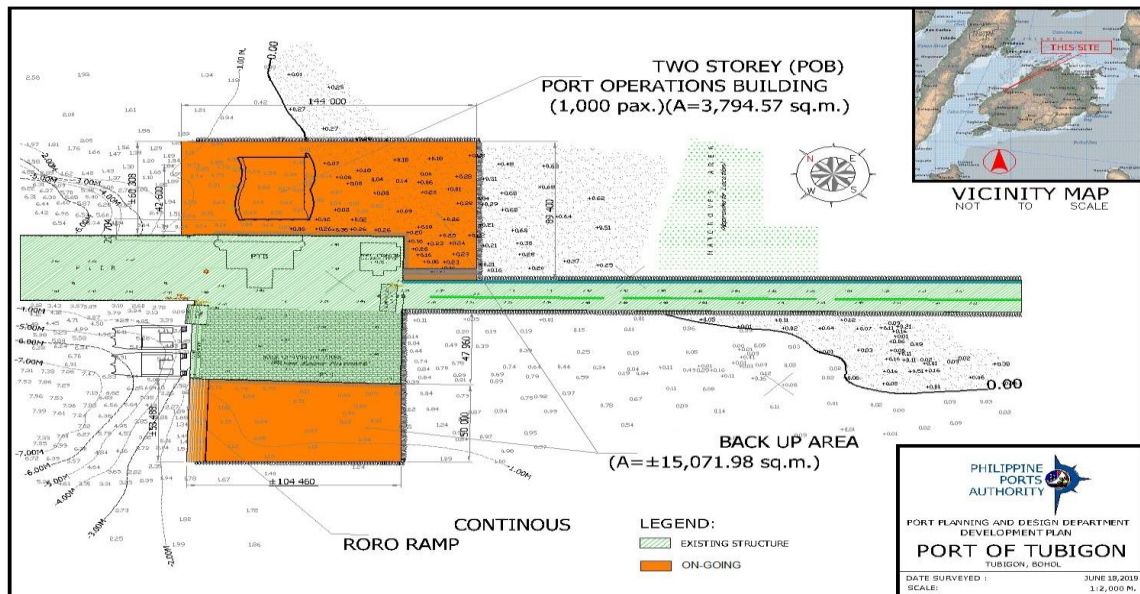

## DEVELOPMENT PLAN



## ONGOING CONSTRUCTION

# PROJECT BRIEF

- PROJECT TITLE** : **CONSTRUCTION OF WHARF AND PORT OPERATIONAL AREA WITH CONTINUOUS RORO RAMP**
- LOCATION** : **PORT OF CATAGBACAN, LOON, BOHOL**
- CONTRACTOR** : **MAMSAR CONST. & INDUSTRIAL CORP.**
- SCOPE OF WORK** :
- A. CONSTRUCTION OF PORT OPERATIONAL AREA**
    1. Chip-off existing RC curb (142 l.m.) and excavate existing existing fill materials (81 cu.m.)
    2. Supply and drive PSC and sheet piles (1,148 l.m.) and chip off piles up to required elevation (68 units)
    3. Supply and drive 900mm Ø steel pipe sheet piles (1,679 l.m.) cut-off piles up to required elevation (73 units) apply protective coating (2,654 sq.m.), install steel walers (,5079 kg) place sand filler (307 cu.m.) and concrete filler (160 cu.m.) and install steel cage bars (19,296 kg)
    4. Supply and drive PSC square piles (1,152 l.m.) chip-off piles up to required elevation (32 units) and splice batter piles (32 units) and splice batter piles (32 units)
    5. Supply and place 3,500 PSI concrete (749 cu.m.) including steel reinforcements (55,467 kg)
    6. Supply and place 50-100 kg./pc core rocks (7,121 cu.m.) and 1,000 kg/pc armour rocks (1,987 cu.m.)
    7. Supply and install tie-rods of various sizes (steel 45) including accessories (57 sets)
    8. Supply and install geotextile fabric (2,944 sq.m.)
    9. Supply and place sand gravel fill (46,951 cu.m.) aggregate subbase course (9,823 cu.m.) aggregate base course (1,614 cu.m.) and gravel bedding (92 cu.m.)
    10. Supply and place/install cement treated base course (1,430 cu.m.), sand cushion (477 cu.m.) and paving blocks (9,530 sq.m.)
    11. Construct Portland Cement Concrete Pavement including construction joint (920 sq.m.)
    12. Supply and install Rubber Dock Fenders (V-type, 500H x 1500L) (25 sets)
    13. Supply and install mooring bollards (50 ton cap., T-head) (8 sets)
    14. Supply and install railing at ramp and port lighting system
  - B. CONSTRUCTION OF RC WHARF**
    1. Chip-off existing RC curb (85 l.m.) and remove existing mooring bollard (3 units)
    2. Supply and drive 600mmØ steel pipe test piles with protective external coating (2 units)
    3. Supply and drive 600mmØ steel pipe piles (10,298 l.m.) cut and splice piles (277 units) apply protective coating (7,496 sq.m.) install reinforcing band tip (275 units, extract clogged materials (220 cu.m.) and place concrete filler (1,278 cu.m.) with steel reinforcements (257,314 kg)

4. Supply and place 3,500 PSI concrete (1,323 cu.m.) with steel reinforcements (190,974 kg) for superstructure
5. Supply and install construction joints (194 l.m.)
6. Supply and install Rubber dock Fenders (V-type, 500H x 2,000L) (25 sets)
7. Supply and install mooring bollards (70 ton cap., T-head) (25 sets)

<b>DATE OF BIDDING</b>	:	<b>21 October 2021</b>
<b>DATE OF AWARD</b>	:	<b>11 November 2021</b>
<b>DATE OF NOTICE TO PROCEED</b>	:	<b>06 December 2021</b>
<b>CONTRACT DURATION</b>	:	<b>720 calendar days</b>
<b>APPROVED BUDGET AMOUNT</b>	:	<b>₱669,307,773.87</b>
<b>SOURCE OF FUNDS</b>	:	<b>PPA CORPORATE BUDGET</b>
<b>IMPLEMENTING OFFICE</b>	:	<b>PPA - PORT CONSTRUCTION AND MAINTENANCE DEPARTMENT (PCMD)</b>
<b>ORIGINAL CONTRACT AMOUNT</b>	:	<b>₱666,988,000.00</b>
<b>VARIATION ORDER NO. 1</b> (Change Order No. 1/ Extra Work Order No. 1)	:	<b>₱26,571,868.01</b> - Covering the additional works brought by the inclusions of dredging and disposal of existing seabed materials up to the designed elevation necessary for the safety of the calling vessels and to optimize the efficiency of the Port of Catagbacan.
<b>REVISED CONTRACT AMOUNT</b> (First Revision)	:	<b>₱693,559,868.01</b>
<b>EFFECTIVITY DATE</b>	:	<b>17 December 2021</b>
<b>ORIGINAL EXPIRY DATE</b>	:	<b>06 December 2023</b>
<b>PROJECT STATUS</b> (As of 25 June 2023)	:	- The project is 81.295% complete with a negative slippage of 1.795%.
<b>REMARKS</b>	:	- On-going.
<b>OFFICER-IN-CHARGE</b>	:	<b>GERALINE C. BAUTISTA</b> (Project Manager)
<b>CONTACT NUMBER</b>	:	<b>8-527-4435</b>
<b>EMAIL ADDRESS</b>	:	<b><a href="mailto:geraline_bautista@yahoo.com">geraline_bautista@yahoo.com</a></b>

# CONSTRUCTION OF WHARF AND PORT OPERATIONAL AREA WITH CONTINUOUS RORO RAMP PORT OF CATAGBACAN, LOON, BOHOL

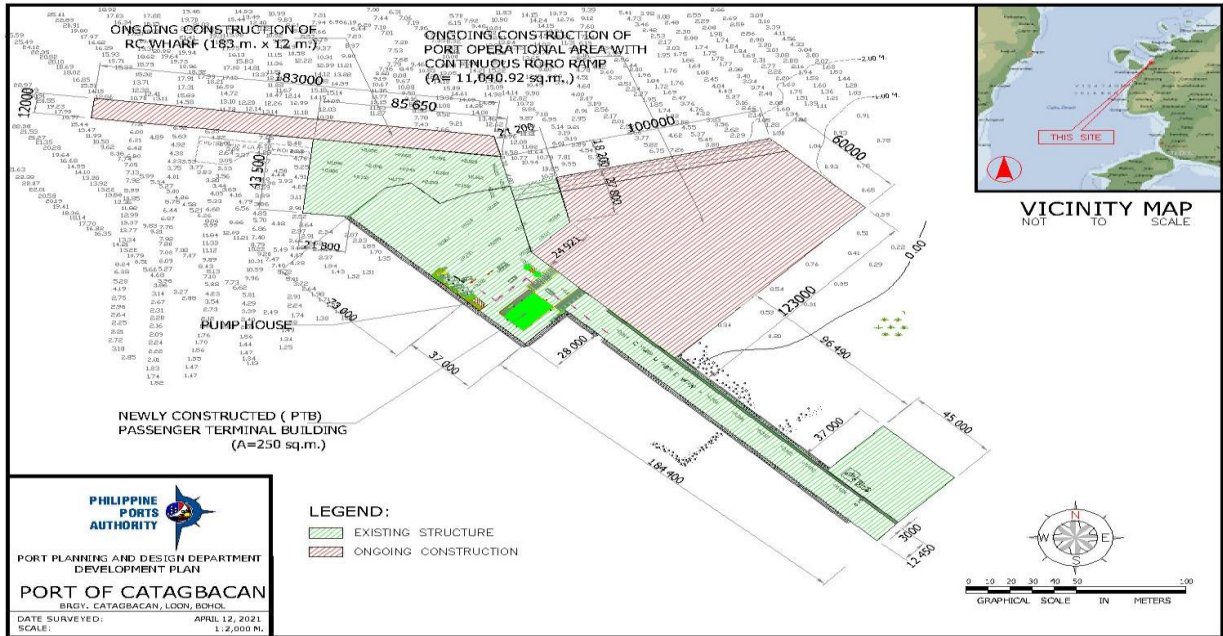

## DEVELOPMENT PLAN



## ONGOING CONSTRUCTION

# PROJECT BRIEF

- PROJECT TITLE** : **FORT SAN PEDRO PORT EXPANSION PROJECT**
- LOCATION** : **PORT OF FORT SAN PEDRO, SAN PEDRO, ILOILO CITY**
- CONTRACTOR** : **IBC INTERNATIONAL BUILDERS CORP.**
- SCOPE OF WORK** :
- A. BACK-UP AREA**
1. Removal of existing lamp post (1 no.)
  2. Demolition & disposal of existing fence (142 l.m.)
  3. Scraping of existing fill materials and/or rockworks (163 cu.m.)
  4. Excavation of existing seabed (8,426 cu.m.)
  5. Supply and driving of Z-type steel sheet piles (3,434 l.m.)
  6. Supply and install steel channel/wale, dowel bars, steel plates, bolts and other accessories/incidentals for steel walling (20,325 kg.)
  7. Supply & placing of 3,500 PSI concrete (797 cu.m.)
  8. Supply & installation of steel reinforcement (70,365 kg.)
  9. Supply & placing of 50 to 1,000 kg/pc rocks (6,309 cu.m.)
  10. Supply & installation of tie-rods (49 sets)
  11. Supply & placing of geotextile fabric filter (3,357 sq.m.)
  12. Supply & placing of fill materials (19,283 cu.m.)
  13. Supply, place and compact gravel bedding for anchor wall, catch drain manhole and reinforced concrete pipe culvert (725 cu.m.)
  14. Supply, spread and compact cement treated base course (765 cu.m.)
  15. Supply, spread and compact levelling course sand cushion (255 cu.m.)
  16. Supply & installation of Interlocking Concrete Paving Blocks (5,103 sq.m.)
  17. Construct CHB fence 1 with barbed wire including accessories (72 l.m.)
  18. Construct CHB fence 2 with cyclone wire mesh including accessories (107 l.m.)
  19. Construct catch drain manhole including concrete cover with angle and channel bars (18 set)
  20. Supply and install reinforced concrete pipe culvert 610mm Ø (233 l.m.)
  21. Supply and install hot-dipped galvanized angle bar, 100mm x 100mm x 10mm for construction joints including dowel bars (115 l.m.)
  22. Construct Port Lighting System including all appurtenances (1 lot)
- B. RC WHARF**
1. Chip-off portion of existing RC curb (12 l.m.)
  2. Supply and drive A252 Grade 2, 500mm Ø x 13mm thk. Steel Pipe Piles (734 m.t. - 4,700 l.m.) including application of polyurethane external coating (4,241 sq.m.), installation of reinforcing band tip (200 pcs) and cutting (200 pcs)

3. Supply and place 3,500 PSI concrete filler (582 cu.m.) and reinforcing steel cage (143,938 kgs of various sizes) for steel pipe piles including extraction of clogged materials (156 cu.m.)
4. Supply and place 3,500 PSI concrete (1,055 cu.m.) and reinforcing steel bars 9152,365 kg of various sizes) for superstructure
5. Supply and install hot-dipped galvanized BWT, 100mm x 12mm for construction joint-1, including dowel bars (12 l.m.)
6. Supply and install hot-dipped galvanized angle bar, 100mm x 100mm x 10mm for construction joint-2, including dowel bars (115 l.m.)
7. Supply and install of Rubber Dock Fenders (V500H x 2000L - 17 sets) and Mooring Bollard, (50-Tons, T-head - 9 sets)

<b>DATE OF BIDDING</b>	<b>: 06 July 2021</b>
<b>DATE OF AWARD</b>	<b>: 29 July 2021</b>
<b>DATE OF NOTICE TO PROCEED</b>	<b>: 15 September 2021</b>
<b>CONTRACT DURATION</b>	<b>: 660 calendar days</b>
<b>APPROVED BUDGET AMOUNT</b>	<b>: ₱305,306,259.48</b>
<b>SOURCE OF FUNDS</b>	<b>: PPA CORPORATE BUDGET</b>
<b>IMPLEMENTING OFFICE</b>	<b>: PPA - PORT CONSTRUCTION AND MAINTENANCE DEPARTMENT (PCMD)</b>
<b>ORIGINAL CONTRACT AMOUNT</b>	<b>: ₱302,887,999.91</b>
<b>EFFECTIVITY DATE</b>	<b>: 16 September 2021</b>
<b>ORIGINAL EXPIRY DATE</b>	<b>: 07 July 2023</b>
<b>PROJECT STATUS</b>	<b>: - The project is 7.692% complete.</b>
(As of 25 May 2023)	
<b>REMARKS</b>	<ul style="list-style-type: none"> <li>- Suspended since 08 December 2021, due to pending issuance of Environmental Compliance Certificate (ECC)</li> <li>- The Contractor in letter dated 26 January 2023 requested for contract termination.</li> <li>- Memorandum dated 17 May 2023 was sent to PCMD from LSD, informing that contract termination may be proceeded.</li> </ul>
<b>OFFICER-IN-CHARGE</b>	<b>: CARLOS G. GAPOL</b> (Project Manager)
<b>CONTACT NUMBER</b>	<b>: 8-527-4435</b>
<b>EMAIL ADDRESS</b>	<b>: <a href="mailto:caloygapol@yahoo.com">caloygapol@yahoo.com</a></b>

# FORT SAN PEDRO PORT EXPANSION PROJECT

## PORT OF FORT SAN PEDRO, SAN PEDRO, ILOILO CITY

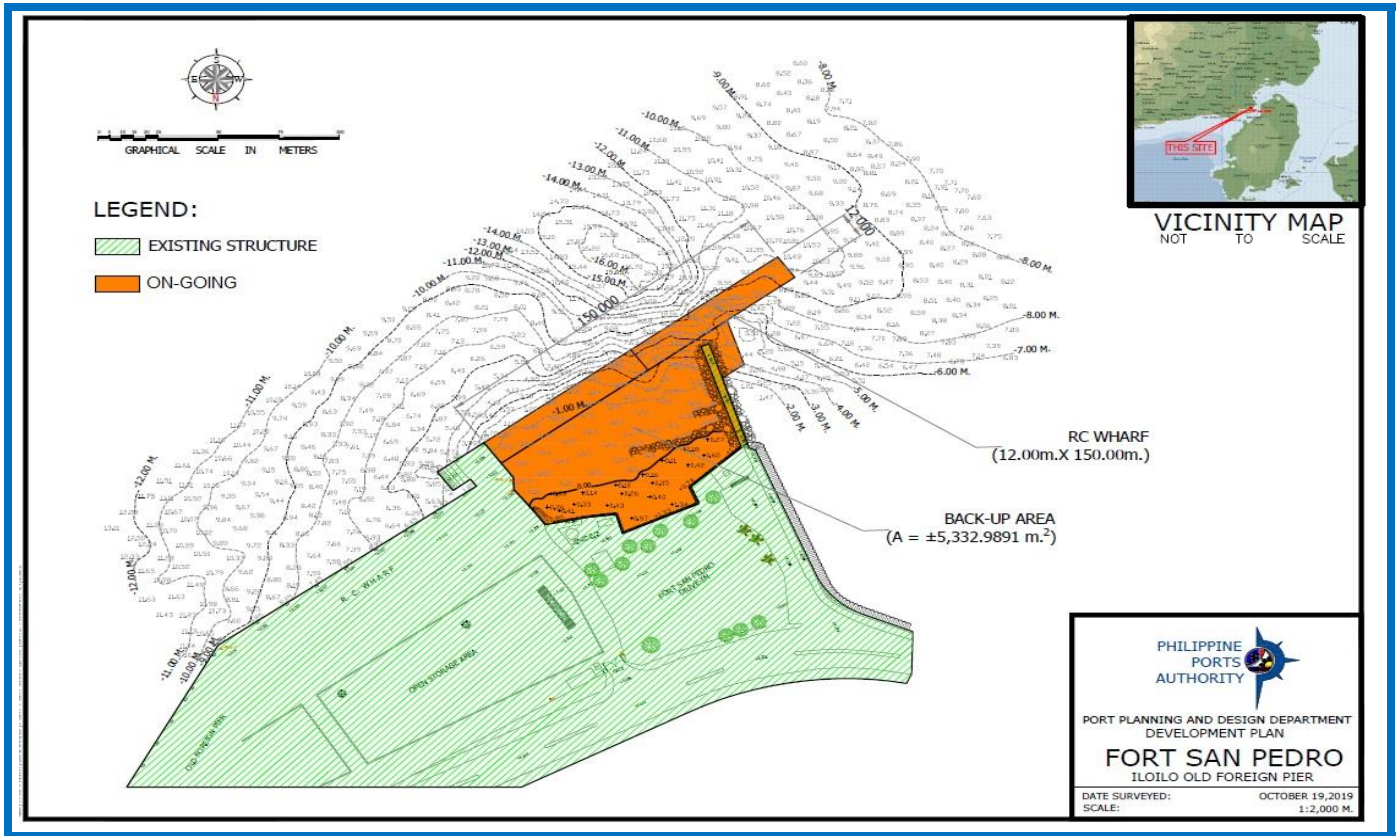

### DEVELOPMENT PLAN



### ONGOING CONSTRUCTION

# PROJECT BRIEF

<b>PROJECT TITLE</b>	<b>: EXTENSION OF ROCK CAUSEWAY AND CONSTRUCTION OF RC PIER</b>
<b>LOCATION</b>	<b>: PORT OF BASIAO, IVISAN, CAPIZ</b>
<b>CONTRACTOR</b>	<b>: IBC INTERNATIONAL BUILDERS CORP.</b>
<b>SCOPE OF WORK</b>	<b>: A. EXTENSION OF ROCK CAUSEWAY</b> <ol style="list-style-type: none"><li>1. Chipping &amp; disposal of existing R.C. Curb (27 l.m.)</li><li>2. Supply &amp; placing of 3,500 psi concrete (275 cu.m.)</li><li>3. Supply &amp; installation of steel reinforcement (13,616 kg.)</li><li>4. Supply &amp; placing of core rocks &amp; armour rocks (24,221 cu.m.)</li><li>5. Supply &amp; placing of fill materials (1,877 cu.m.)</li><li>6. Construction of PCC Pavement including Agg. Base course (1,432 sq.m.)</li><li>7. Supply &amp; installation of mooring cleats (24 sets)</li><li>8. Supply &amp; installation of Portlighting system (1 lot)</li></ol> <b>B. CONSTRUCTION OF RC PIER</b> <ol style="list-style-type: none"><li>1. Supply, delivery, driving &amp; cutting of PSC square pile (1,934 l.m.)</li><li>2. supply &amp; placing of 3,500 psi concrete for Superstructure (263 cu.m.)</li><li>3. Supply &amp; installation of steel reinforcement for superstructure (30,212)</li><li>4. Supply &amp; installation of construction joints (18 l.m.)</li><li>5. Supply &amp; installation of Rubber Dock Fenders (14 sets)</li><li>6. Supply &amp; installation of mooring bollards (8 sets)</li></ol>
<b>DATE OF BIDDING</b>	<b>: 30 September 2021</b>
<b>DATE OF AWARD</b>	<b>: 26 October 2021</b>
<b>DATE OF NOTICE TO PROCEED</b>	<b>: 13 December 2021</b>
<b>CONTRACT DURATION</b>	<b>: 480 calendar days</b>
<b>APPROVED BUDGET AMOUNT</b>	<b>: ₱169,711,663.70</b>
<b>SOURCE OF FUNDS</b>	<b>: PPA CORPORATE BUDGET</b>
<b>IMPLEMENTING OFFICE</b>	<b>: PPA - PORT CONSTRUCTION AND MAINTENANCE DEPARTMENT (PCMD)</b>
<b>ORIGINAL CONTRACT AMOUNT</b>	<b>: ₱167,799,952.60</b>
<b>EFFECTIVITY DATE</b>	<b>: 15 December 2021</b>
<b>ORIGINAL EXPIRY DATE</b>	<b>: 08 April 2023</b>
<b>PROJECT STATUS</b> (As of 25 June 2023)	<b>: - The project is 4.973% complete.</b>
<b>REMARKS</b>	<b>: - Suspended since 15 December 2021, due to pending issuance of Environmental Compliance Certificate (ECC).</b>
<b>OFFICER-IN-CHARGE</b>	<b>: LEO REY LEGASPI</b> (Project Manager)
<b>CONTACT NUMBER</b>	<b>: 8-527-4435</b>
<b>EMAIL ADDRESS</b>	<b>: <a href="mailto:wowie_legs@yahoo.com">wowie_legs@yahoo.com</a></b>



# EXTENSION OF ROCK CAUSEWAY AND CONSTRUCTION RC PIER PORT OF BASIAO, IVISAN, CAPIZ

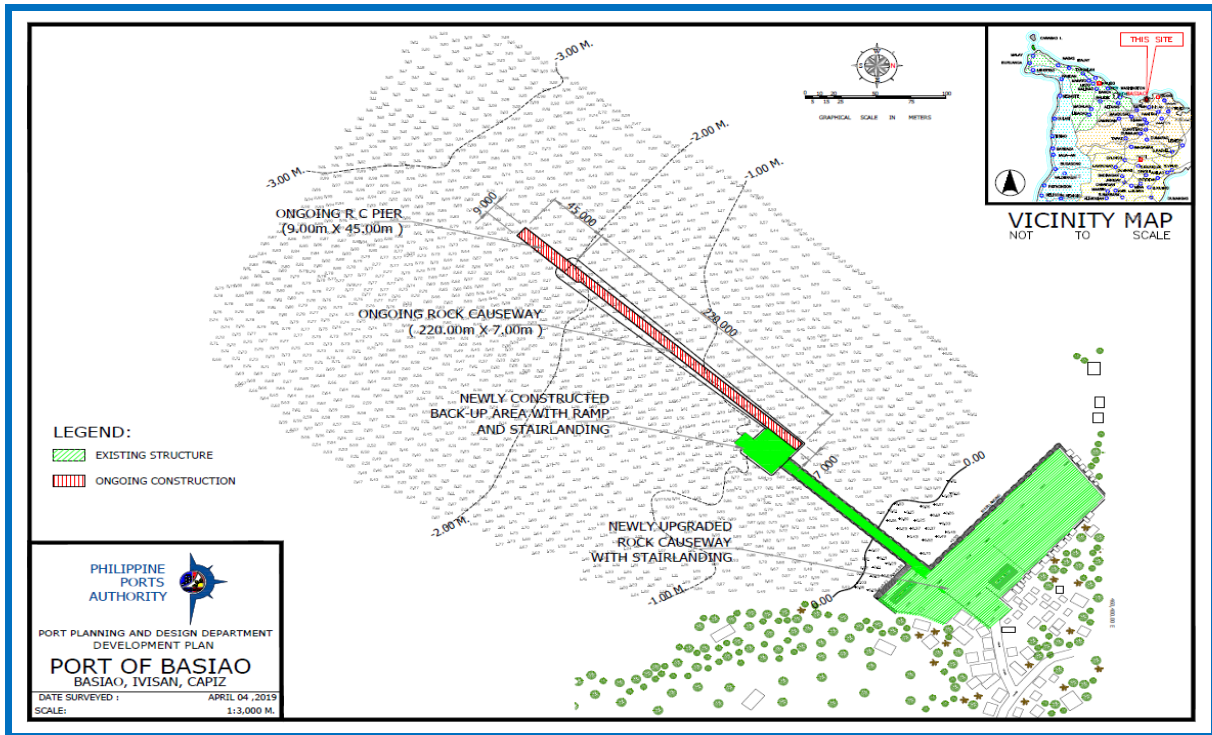

**DEVELOPMENT PLAN**



**ONGOING CONSTRUCTION**

# PROJECT BRIEF

- PROJECT TITLE** : **CONSTRUCTION OF BACK-UP AREA AND RC PIER**
- LOCATION** : **PORT OF TAGBILARAN, BOHOL**
- CONTRACTOR** : **MAMSAR CONST. & INDUSTRIAL CORP./ JFAP CONSTRUCTION/JV**
- SCOPE OF WORK** :
- A. BACK-UP AREA (12,061.30 SQ.M.)**
1. Chip-off existing RC curb (288 l.m.)
  2. Excavation of existing seabed (2,641 cu.m.) and fill materials (210 cu.m.) up to required elevation
  3. Supply and drive 0.35m x 0.60m x 16m PSC sheet piles (3,120 l.m.)
  4. Supply and drive R.C. corner piles (64 l.m.)
  5. Chip-off newly drives PSC sheet piles & R.C. Corner piles including disposal (199 no.)
  6. Supply and place 3,500 PSI concrete (1,180 cu.m.)
  7. Supply & installation of steel reinforcements (69,248 kgs.)
  8. Supply and place 3,000 PSI concrete blocks of various sizes (384 units)
  9. Supply and place 50-100 kg. rocks (7,987 cu.m.)
  10. Supply and installation of tie-rods of various sizes (steel 45) including accessories (81 sets)
  11. Supply and installation of geotextile fabric (4,843 sq.m.)
  12. Supply, place and compact sand gravel fill (73,802 cu.m.), aggregate subbase course (12,497 cu.m.), aggregate base course (1,835 cu.m.) and gravel bedding (45 cu.m.)
  13. Supply and installation interlocking of concrete paving blocks (9,580 sq.m.) including cement treated base course (1,581 sq.m.) and leveling course sand cushion (479 sq.m.)
  14. Construction of Portland Cement Concrete Pavement (300mm thk) including dowel bars and construction joint (1,412 sq.m.)
  15. Supply and installation of trench grate cover including angular frame for lateral drainage (34 l.m.)
  16. Supply and installation Mooring bollard (25-tons, T-head) (5 sets) and (15-tons, T-head) (9 sets) including accessories
  17. Supply and installation of trench grate cover including angular frame for lateral drainage (34 l.m.)
  18. Supply and installation of 900mm Ø reinforced concrete pipe culvert (187 l.m.)
  19. Supply and installation of Port Lighting System (1 lot) including pile foundation (44 l.m.)
- B. RC PIER (15M X 150M)**
1. Supply and drive 450mm x 450mm x 29m PSC test piles (2 no.)
  2. Supply and drive 450mm x 450mm PSC piles (5,064 l.m.)
  3. Chip-off/cutting of newly driven PSC piles up to required elevation (178 no.)
  4. Supply and drive 550mm Ø steel pipe test pile with protective external coating (10 m.t.)

5. Supply and delivery to site steel pipe piles (A252 Grade 2, 550m Ø x 9mm & 12mm thk) (314 m.t.) including application of polyurethane external coating (2083 sq.m.) and supply and installation of 9mm thk. Reinforcing band tip (66 no.)
6. Handle, pitch and drive vertical steel pipe piles (550mm Ø 9mm & 12mm thk) (1,088 l.m.)
7. Handle, pitch and drive batter steel pipe piles (550mm Ø x 9mm & 12mm thk) (1,056 l.m.)
8. Splicing of 550mm dia steel pipe piles (68 no)
9. Extraction of clogged materials from steel pipe piles (45 cu.m.)
10. Cutting of driven steel pipe piles up to cut-off elevation including turning-over to authority of recovered pile materials (68 no.)
11. Supply and installation of reinforcing steel cage for steel pipe piles (69,277 kgs.)
12. Supply and place 3,500 PSI concrete filler for steel pipe piles (301 cu.m.)
13. Supply and place 3,500 PSI concrete for the superstructure (883 cu.m.)
14. Supply and installation of steel reinforcements for the superstructure (136,078 kgs.)
15. Supply and installation of hot-dipped galvanized angle bar, 100mm x 100mm x 10mm, as construction joint including dowel bars (101 l.m.)
16. Supply and installation of Rubber Dock Fender (V500H x 1,500L) (8 sets) and (V600H x 1,500L) (13 sets)

<b>DATE OF BIDDING</b>	:	<b>30 June 2021</b>
<b>DATE OF AWARD</b>	:	<b>27 July 2021</b>
<b>DATE OF NOTICE TO PROCEED</b>	:	<b>18 August 2021</b>
<b>CONTRACT DURATION</b>	:	<b>600 calendar days</b>
<b>APPROVED BUDGET AMOUNT</b>	:	<b>₱491,652,486.14</b>
<b>SOURCE OF FUNDS</b>	:	<b>PPA CORPORATE BUDGET</b>
<b>IMPLEMENTING OFFICE</b>	:	<b>PPA - PORT CONSTRUCTION AND MAINTENANCE DEPARTMENT (PCMD)</b>
<b>ORIGINAL CONTRACT AMOUNT</b>	:	<b>₱486,958,358.23</b>
<b>VARIATION ORDER NO. 1</b> (Change Order No. 1/ Extra Work Order No. 1)	:	<b>₱6,295,733.52</b> - Covering the quantity adjustment of some of the original items of work as called for the required/additional pile length of steel pipe piles.
<b>REVISED CONTRACT AMOUNT</b> (First Revision)	:	<b>₱493,254,091.75</b>
<b>EFFECTIVITY DATE</b>	:	<b>23 August 2021</b>
<b>ORIGINAL EXPIRY DATE</b>	:	<b>14 April 2023</b>
<b>TIME EXTENSION NO. 1</b>	:	<b>124 calendar days</b> - Due to Variation Order No. 1
<b>REVISED EXPIRY DATE</b> (First Revision)	:	<b>16 August 2023</b>
<b>PROJECT STATUS</b> (As of 25 June 2023)	:	- The project is 87.615% complete with a negative slippage of 7.692%.
<b>REMARKS:</b>	:	- On-going. - Negative slippage was due to breakdown of major equipment.
<b>OFFICER-IN-CHARGE</b>	:	<b>ALLAN L. BELEN</b> (Project Manager)
<b>CONTACT NUMBER</b>	:	<b>8-527-4435</b>

EMAIL ADDRESS

: [allanbelen25@gmail.com](mailto:allanbelen25@gmail.com)

# CONSTRUCTION OF BACK-UP AREA AND RC PIER PORT OF TAGBILARAN, BOHOL

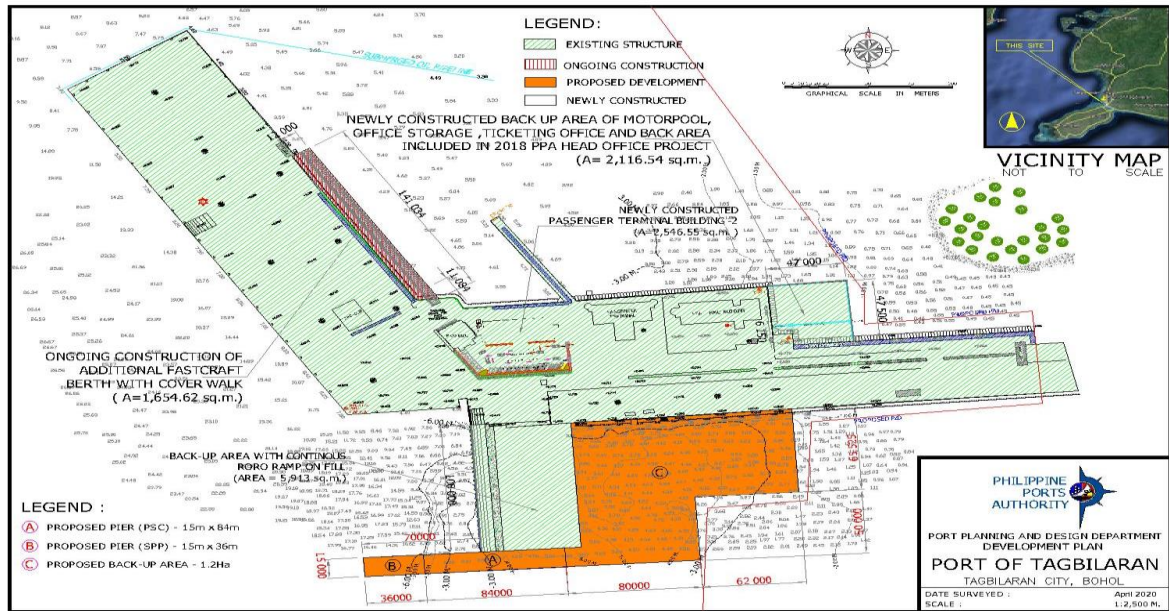

**DEVELOPMENT PLAN**



**ONGOING CONSTRUCTION**

# PROJECT BRIEF

<b>PROJECT TITLE</b>	: <b>CONSTRUCTION OF PASSENGER TERMINAL BUILDING (PTB)</b>
<b>LOCATION</b>	: <b>PORT OF UBAY, BOHOL</b>
<b>CONTRACTOR</b>	: <b>JFAP CONSTRUCTION</b>
<b>SCOPE OF WORK</b>	: <b>A. PASSENGER TERMINAL BUILDING</b> <ol style="list-style-type: none"><li>1. Construction of 1-storey Passenger Terminal Building, complete with architectural finishes, electro/mechanical, water/drainage/sewerage system, paintings, etc. (993.79 sq.m., 400 pax)</li><li>2. Construction of Pumphouse, domestic water tank, fire tank &amp; other appurtenances (34 sq.m.)</li><li>3. Supply, delivery &amp; installation of gang chairs (1 lot)</li><li>4. Supply &amp; delivery of office furniture (1 lot)</li><li>5. Supply, delivery &amp; installation of distribution Transformer (1 lot)</li><li>6. Installation of fire protection system (1 lot)</li><li>7. Installation of waste water treatment facility (1 lot)</li></ol>
<b>DATE OF BIDDING</b>	: <b>12 January 2021</b>
<b>DATE OF AWARD</b>	: <b>27 January 2021</b>
<b>DATE OF NOTICE TO PROCEED</b>	: <b>23 March 2021</b>
<b>CONTRACT DURATION</b>	: <b>450 calendar days</b>
<b>APPROVED BUDGET AMOUNT</b>	: <b>₱87,464,312.09</b>
<b>SOURCE OF FUNDS</b>	: <b>PPA CORPORATE BUDGET</b>
<b>IMPLEMENTING OFFICE</b>	: <b>PPA - PORT CONSTRUCTION AND MAINTENANCE DEPARTMENT (PCMD)</b>
<b>ORIGINAL CONTRACT AMOUNT</b>	: <b>₱86,936,163.03</b>
<b>EFFECTIVITY DATE</b>	: <b>26 March 2021</b>
<b>ORIGINAL EXPIRY DATE</b>	: <b>18 June 2022</b>
<b>TIME EXTENSION NO. 1</b>	: <b>149 calendar days</b> <ul style="list-style-type: none"><li>- Covering the delays caused by (a) unworkable bad weather condition for the period 26 March 2021 to 25 April 2022, and (b) necessary restoration works on the damaged structures brought by super typhoon "Odette" including cleaning / clearing of the entire construction area and delivery of new construction materials.</li></ul>
<b>REVISED EXPIRY DATE</b> (First Revision)	: <b>14 November 2022</b>
<b>PROJECT STATUS</b> (As of 25 June 2023)	: - The project is 98.412% complete with a negative slippage of 1.588%.
<b>REMARKS:</b>	: - On-going. <ul style="list-style-type: none"><li>- Negative slippage was due to unworkable weather condition.</li><li>- Warning letters were sent to the contractor to fast track the completion of the project.</li><li>- Contractor's request for time extension is under evaluation.</li></ul>
<b>OFFICER-IN-CHARGE</b>	: <b>MANUEL B. SABATE</b> (Project Manager)
<b>CONTACT NUMBER</b>	: <b>8-527-4435</b>
<b>EMAIL ADDRESS</b>	: <a href="mailto:sabate.manuel@yahoo.com">sabate.manuel@yahoo.com</a>

# CONSTRUCTION OF PASSENGER TERMINAL BUILDING (PTB) PORT OF UBAY, BOHOL

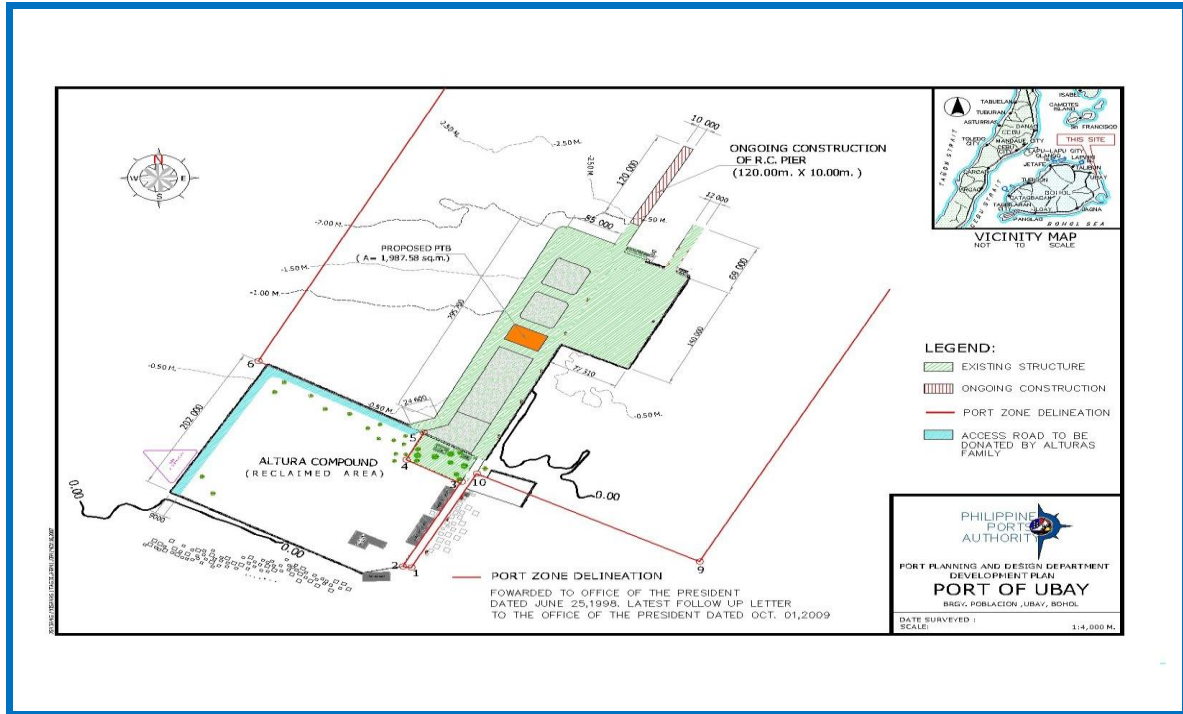

**DEVELOPMENT PLAN**



**ONGOING CONSTRUCTION**

# PROJECT BRIEF

- PROJECT TITLE** : **JAGNA PORT EXPANSION PROJECT**
- LOCATION** : **PORT OF JAGNA, JAGNA, BOHOL**
- CONTRACTOR** : **PREMIUM MEGASTRUCTURES, INC.**
- SCOPE OF WORK** : **A. BACK-UP AREA**
1. Chip-off existing slotted RC curb and smoothen with mortar (48 l.m.)
  2. Demolish and dispose portion of existing deflector wall to fit new retaining wall (101 l.m.)
  3. Demolish and dispose portion of existing PCCP (1m width) for the construction of RC ditch (51 sq.m.)
  4. Demolish and dispose existing fence (22 l.m.)
  5. Excavation of fill materials for catch drain manhole, lateral drainage, floodlight foundation, duct bank and handhole (266 cu.m.)
  6. Supply and drive 0.45m x 0.45m PSC pile for floodlight foundation (66 l.m.)
  7. Chip/cut & dispose portion of newly driven PSC square piles up to required elevation (3 no.)
  8. Supply and drive 0.35m x 0.60m PSC sheet piles & RC corner piles (4,620 l.m.)
  9. Chip/cut & dispose portion of newly driven PSC piles and RC corner piles up to required elevation (210 no.)
  10. Supply & placing of 3,500 PSI concrete (906 cu.m.)
  11. Supply & installation of steel reinforcement (65,185 kg.)
  12. Supply & installation pre-cast concrete blocks (9 no.)
  13. Supply & placing of 50 to 1,000 kg/pc rocks (13,759 cu.m.)
  14. Supply & installation of tie-rods (56 sets)
  15. Supply & placing of geotextile fabric filter (5,251 sq.m.)
  16. Supply & placing of fill materials (69,713 cu.m.)
  17. Supply, place and compact gravel bedding for retaining wall, anchor wall, RC ditch, lateral drain, catch drain manhole and handhole (61 cu.m.)
  18. Supply, spread and compact cement treated base course (1,429 cu.m.)
  19. Supply, spread and compact levelling course sand cushion (476 cu.m.)
  20. Supply & installation of Interlocking Concrete Paving Blocks (9,527 sq.m.)
  21. Construct Portland Cement Concrete Pavement (200mm thk) including dowel bars and construction joint (588 sq.m.)
  22. Construct security fence with barbed wire including accessories (108 l.m.)
  23. Supply & installation of lateral drainage trench grate cover including angular frame (13 set)
  24. Construction catch drain manhole including concrete cover with angular frame (8 set)



25. Supply and install reinforced concrete pipe culvert 610mm Ø (74 l.m.)
26. Construct Port Lighting System including all appurtenances (1 lot )

**B. CONTINUOUS RORO RAMP**

1. Supply, deliver and drive 0.45m x 0.45m x 45m PSC test pile (2 set)
2. Supply and drive 0.45m x 0.45m PSC piles (6,409 l.m.) including pile splicing (147 no.) and chip/cut dispose portion up to required elevation (147 no.)
3. Supply, place 3,500 PSI concrete (712 cu.m.) and reinforcing steel bars (112,699 kg of various sizes) for superstructure
4. Supply and install hot-dipped galvanized angle bar, 100mm x 100mm x 10mm for construction joint, including dowel bars (191 l.m.)
5. Supply and install of Rubber Dock Fenders (V500H x 1500L - 20 sets) and mooring bollard, (50-tons, t-head - 5 sets)

<b>DATE OF BIDDING</b>	<b>: 29 June 2021</b>
<b>DATE OF AWARD</b>	<b>: 27 August 2021</b>
<b>DATE OF NOTICE TO PROCEED</b>	<b>: 12 October 2021</b>
<b>CONTRACT DURATION</b>	<b>: 660 calendar days</b>
<b>APPROVED BUDGET AMOUNT</b>	<b>: ₱409,790,595.71</b>
<b>IMPLEMENTING OFFICE</b>	<b>: PPA - PORT CONSTRUCTION AND MAINTENANCE DEPARTMENT (PCMD)</b>
<b>ORIGINAL CONTRACT AMOUNT</b>	<b>: ₱405,688,591.71</b>
<b>EFFECTIVITY DATE</b>	<b>: 12 October 2021</b>
<b>ORIGINAL EXPIRY DATE</b>	<b>: 02 August 2023</b>
<b>TIME EXTENSION NO. 1</b>	<b>181 calendar days</b>
	- Covering the delays in the implementation of the above-captioned project due to the following: a) delayed commencement of the proposed project due to ongoing repair of existing concrete pavement implemented by PMO; b) restoration works for the damaged facilities and equipment caused by Typhoon "Odette" including clearing/cleaning of the project site; c) re-mobilization of manpower and the time elapsed for clearing of the access roads by the LGU; and d) unforeseen circumstances brought by COVID-19 pandemic.
<b>REVISED EXPIRY DATE</b> (First Revision)	<b>: 30 January 2024</b>
<b>PROJECT STATUS</b> (As of 25 June 2023)	<b>: - The project is 46.773% complete and progressing ahead of 0.109%.</b>
<b>REMARKS</b>	<b>: - On-going.</b>
<b>OFFICER-IN-CHARGE</b>	<b>: GERALINE C. BAUTISTA</b> (Project Manager)
<b>CONTACT NUMBER</b>	<b>: 8-527-4435</b>
<b>EMAIL ADDRESS</b>	<b>: <a href="mailto:geraline_bautista@yahoo.com">geraline_bautista@yahoo.com</a></b>

# JAGNA PORT EXPANSION PROJECT PORT OF JAGNA, JAGNA, BOHOL

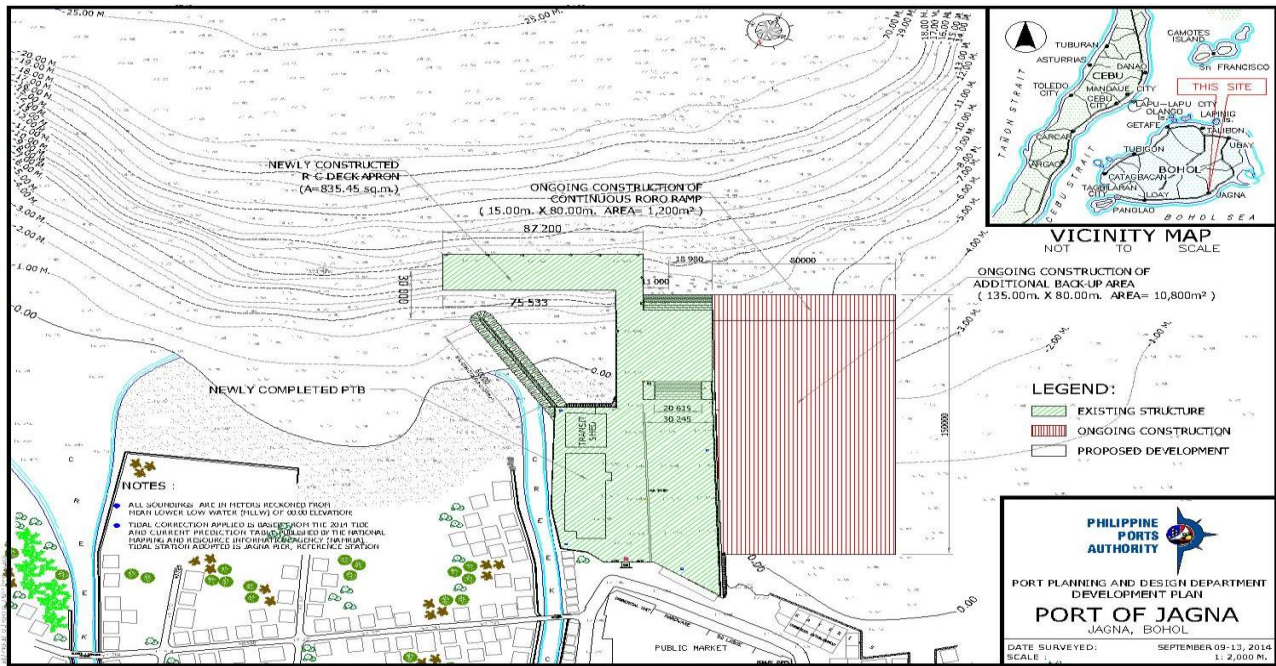

## DEVELOPMENT PLAN



## ONGOING CONSTRUCTION

# PROJECT BRIEF

- PROJECT TITLE** : **CONSTRUCTION OF PORT OPERATIONAL AREA WITH CONTINUOUS RORO RAMP AND FASTCRAFT BERTH**
- LOCATION** : **PORT OF GETAFE, BOHOL**
- CONTRACTOR** : **MAC BUILDERS**
- SCOPE OF WORK** : **A. PORT OPERATIONAL AREA, CONTINUOUS RORO AND FASTCRAFT BERTH**
1. Chip-off existing slotted RC curb and smoothen with mortar (38 l.m.)
  2. Remove existing covered walk and turn-over to Authority (33 l.m.)
  3. Remove existing mooring bollard and turn-over to Authority (1 set)
  4. Excavation of existing seabed (22,166 cu.m.)
  5. Supply and drive 0.35m x 0.60m PSC sheet piles & RC corner piles (7,829 l.m.)
  6. Chip/cut and dispose portion of newly driven PSC piles and RC corner piles up to required elevation (355 no.)
  7. Supply and drive 0.40m x 0.40m PSC piles (5,125 l.m.)
  8. Chip/cut and dispose portion of newly driven PSC square piles up to required elevation (197 no.)
  9. Supply and placing of 3,500 PSI concrete (859 cu.m.)
  10. Supply and installation of steel reinforcement (67,323 kg.)
  11. Supply and installation of pre-cast concrete blocks (15 no.)
  12. Supply and placing of 50 to 1,000 kg/pc rocks (18,383 cu.m.)
  13. Supply and installation of tie-rods (104 sets)
  14. Supply and placing of geotextile fabric filter (5,001 sq.m.)
  15. Supply and placing of fill materials (71,756 cu.m.)
  16. Supply, spread and compact aggregate base course (1,681 cu.m.)
  17. Excavation of fill materials for lamp post foundation, floodlight foundation, duct bank and handhole (37 cu.m.)
  18. Supply, place and compact gravel bedding for retaining wall, anchor wall, RC ditch, lateral drain, catch drain manhole and handhole (52 cu.m.)
  19. Supply, spread and compact cement treated base course (1,227 cu.m.)
  20. Supply, spread and compact levelling course sand cushion (409 cu.m.)
  21. Supply and installation of Interlocking Concrete Paving Blocks (8,183 sq.m.)
  22. Construct Portland Cement Concrete Pavement (300mm thk) including dowel bars and construction joint (2,090 sq.m.)
  23. Construct security fence with barbed wire including accessories (92 l.m.)
  24. Supply and installation of RDF, V500H x 1,500L (20 set)
  25. Supply and installation of RDF, V300H x 2,500L (10 set)
  26. Supply and installation of mooring bollard, 35 Tons, T-head (6 set)
  27. Supply and installation of mooring bollard, 15 Tons, T-head (5 set)

28. Supply and installation of mooring cleats (5 set)
29. Construct covered walkway (1 lot)
30. Construct CHB fence with Ga. Cyclone wire and barbed wire including accessories (92 l.m.)
31. Supply, fabricate and install Dia. 50mm stainless steel railings (75 l.m.)
32. Construct port lighting system including all appurtenances (1 lot)

<b>DATE OF BIDDING</b>	<b>:</b>	<b>24 November 2021</b>
<b>DATE OF AWARD</b>	<b>:</b>	<b>17 January 2022</b>
<b>DATE OF NOTICE TO PROCEED</b>	<b>:</b>	<b>09 February 2022</b>
<b>CONTRACT DURATION</b>	<b>:</b>	<b>660 calendar days</b>
<b>APPROVED BUDGET AMOUNT</b>	<b>:</b>	<b>₱465,079,912.22</b>
<b>SOURCE OF FUNDS</b>	<b>:</b>	<b>PPA CORPORATE BUDGET</b>
<b>IMPLEMENTING OFFICE</b>	<b>:</b>	<b>PPA - PORT CONSTRUCTION AND MAINTENANCE DEPARTMENT (PCMD)</b>
<b>ORIGINAL CONTRACT AMOUNT</b>	<b>:</b>	<b>₱458,987,999.98</b>
<b>EFFECTIVITY DATE</b>	<b>:</b>	<b>09 February 2022</b>
<b>ORIGINAL EXPIRY DATE</b>	<b>:</b>	<b>30 November 2023</b>
<b>TIME EXTENSION NO. 1</b>	<b>:</b>	<b>212 calendar days</b>
		- Covering the time elapsed caused by the delayed commencement of the proposed project due to on-going repair of existing concrete pavement implemented by PMO and the presence of the upheaved unsuitable materials prior to the continuance of the reclamation work.
<b>REVISED EXPIRY DATE</b> (First Revision)	<b>:</b>	<b>29 June 2024</b>
<b>PROJECT STATUS</b> (As of 25 June 2023)	<b>:</b>	- The project is 47.554% complete and progressing ahead of 9.433%.
<b>REMARKS</b>	<b>:</b>	- On-going.
<b>OFFICER-IN-CHARGE</b>	<b>:</b>	<b>CARLOS G. GAPOL</b> (Project Manager)
<b>CONTACT NUMBER</b>	<b>:</b>	<b>8-527-4435</b>
<b>EMAIL ADDRESS</b>	<b>:</b>	<b><a href="mailto:caloygapol@yahoo.com">caloygapol@yahoo.com</a></b>

# CONSTRUCTION OF PORT OPERATIONAL AREA WITH CONTINUOUS RORO RAMP AND FASTCRAFT BERTH PORT OF GETAFE, BOHOL

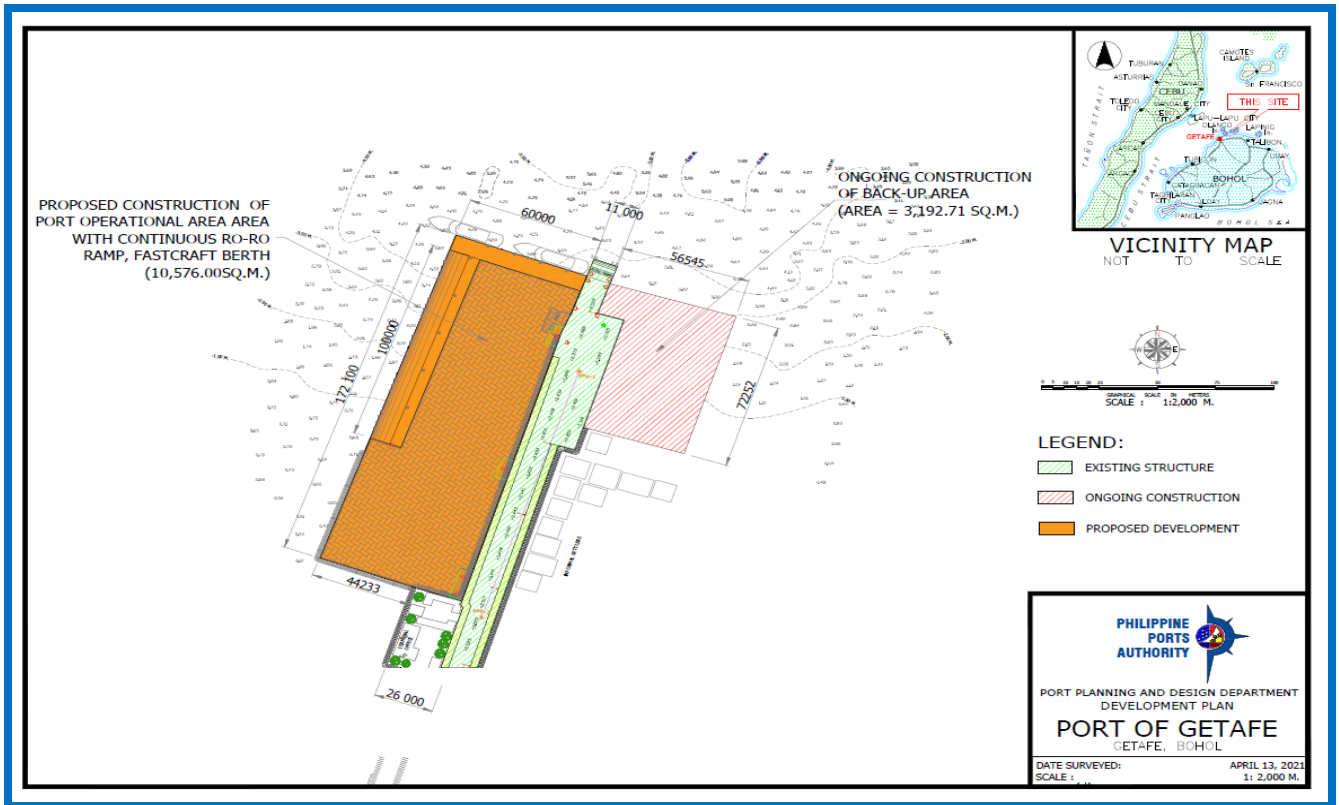

## DEVELOPMENT PLAN



## ONGOING CONSTRUCTION

# PROJECT BRIEF

PROJECT TITLE	:	CONSTRUCTION OF PORT OPERATIONAL AREA
LOCATION	:	PORT OF GUADALUPE, MAASIN CITY, SOUTHERN LEYTE
CONTRACTOR	:	MAC BUILDERS
SCOPE OF WORK	:	<p><b>A. DEMOLITION, EXCAVATION AND REMOVAL WORKS</b></p> <ol style="list-style-type: none"><li>1. Chipping &amp; disposal of existing R.C. curb (86 l.m.)</li><li>2. Demolition &amp; disposal of existing R.C. breasting dolphin (33 cu.m.)</li><li>3. Cutting &amp; disposal of existing piles (18 units)</li><li>4. Excavation of existing seabed (528 cu.m.)</li><li>5. Removal of existing mooring bollard &amp; rubber dock fenders (4 sets)</li></ol> <p><b>B. PORT OPERATIONAL AREA</b></p> <ol style="list-style-type: none"><li>1. Supply, delivery &amp; driving of PSC Sheet Piles &amp; RC Corner Piles (2,460 l.m.)</li><li>2. Chipping &amp; cutting of newly driven Sheet piles and corner piles (164 units)</li><li>3. Supply &amp; placing of 3,500 psi concrete for retaining wall, etc. (512 cu.m.)</li><li>4. Supply &amp; installation of steel reinforcement for retaining wall, etc. (38,465 kg.)</li><li>5. Supply &amp; placing of core rocks &amp; armour rocks (7,558 cu.m.)</li><li>6. Supply &amp; installation of concrete blocks (4 sets)</li><li>7. Supply &amp; installation of tie-rod of various sizes (51 sets)</li><li>8. Supply &amp; placing of fill materials (22,664 cu.m.)</li><li>9. Construction of PCC Pavement including agg. Base course (4,618 sq.m.)</li><li>10. Supply &amp; installation of Rubber Dock Fenders (8 sets)</li><li>11. Supply &amp; installation/reinstallation of mooring bollard (4 sets)</li><li>12. Supply &amp; installation of port lighting system (5 sets)</li></ol>
DATE OF BIDDING	:	18 May 2022
DATE OF AWARD	:	06 June 2022
DATE OF NOTICE TO PROCEED	:	09 December 2022
CONTRACT DURATION	:	360 calendar days
APPROVED BUDGET AMOUNT	:	₱129,207,028.61
SOURCE OF FUNDS	:	PPA CORPORATE BUDGET
IMPLEMENTING OFFICE	:	PPA - PORT CONSTRUCTION AND MAINTENANCE DEPARTMENT (PCMD)
ORIGINAL CONTRACT AMOUNT	:	₱127,088,000.00
EFFECTIVITY DATE	:	12 December 2022

**ORIGINAL EXPIRY DATE**

: **06 December 2023**

**PROJECT STATUS**

(As of 25 June 2023)

: - The project is 13.365% complete with a negative slippage of 9.190%.

**REMARKS**

: - On-going.  
- Negative slippage was due to delayed renewal of quarry permit.

**OFFICER-IN-CHARGE**

: **VICENTE C. ACERIMO**  
(Project Manager)

**CONTACT NUMBER**

: **8-527-4435**

**EMAIL ADDRESS**

: [vacerimo@gmail.com](mailto:vacerimo@gmail.com)

# CONSTRUCTION OF PORT OPERATIONAL AREA PORT OF GUADALUPE, MAASIN CITY, SOUTHERN LEYTE

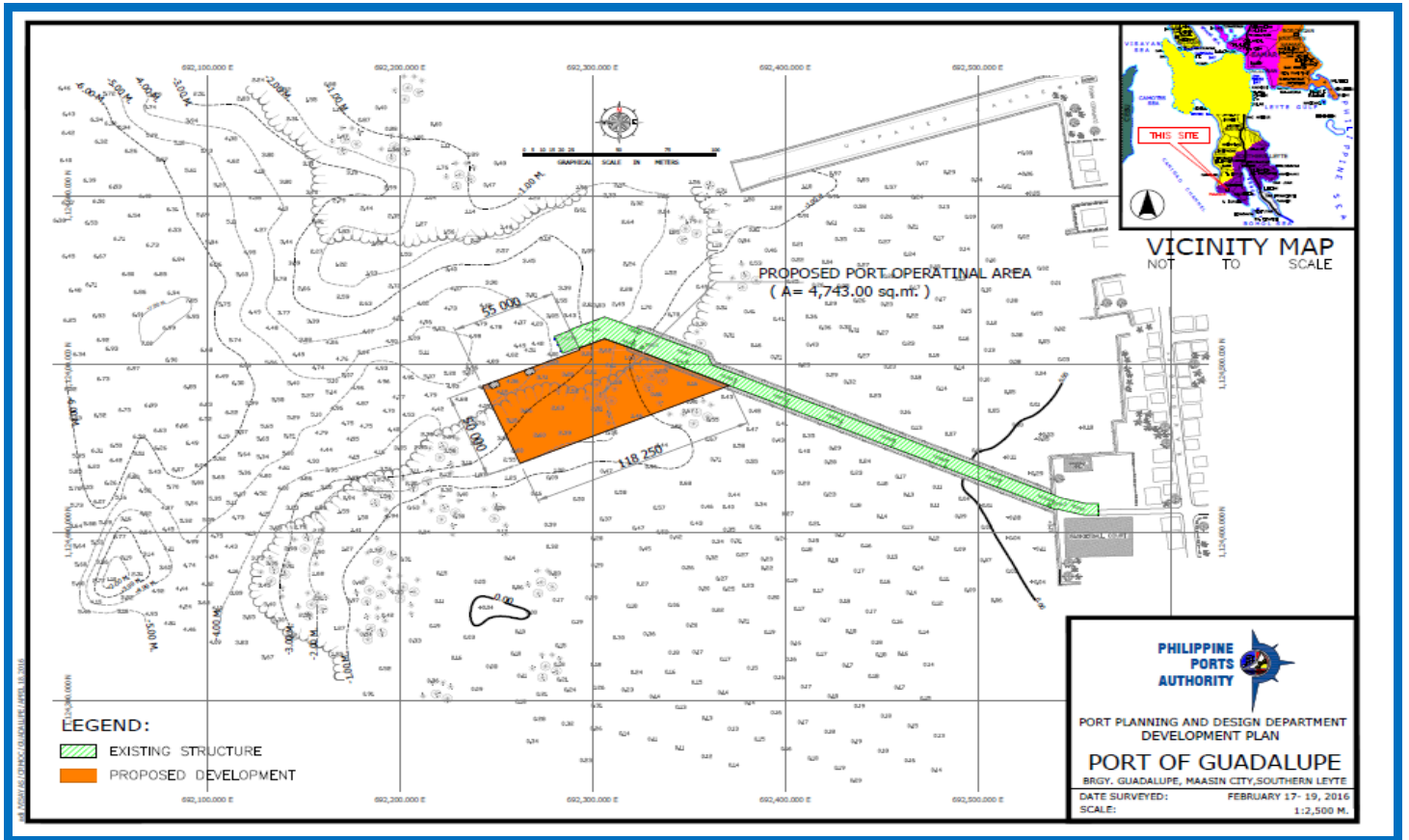

## DEVELOPMENT PLAN



## ONGOING CONSTRUCTION



# PROJECT BRIEF

- PROJECT TITLE** : **IMPROVEMENT/EXPANSION OF EXISTING PORT OPERATIONAL AREA AND CONSTRUCTION OF TERMINAL MANAGEMENT OFFICE, PASSENGER SHED, PUMPHOUSE, POWERHOUSE AND GUARD HOUSE**
- LOCATION** : **PORT OF SAN JUAN, SAN JUAN, SOUTHERN LEYTE**
- CONTRACTOR** :
- SCOPE OF WORK** :
- A. IMPROVEMENT/EXPANSION OF EXISTING PORT OPERATIONAL AREA = 1,303.06 SQ.M.**
1. Scrape/cut and dispose existing materials including subgrade preparation (502 sq.m.)
  2. Demolition, chipping, removal & disposal works;
    - a. Existing RC curb (33 l.m.)
    - b. Existing concrete pavement (502 sq.m.)
    - c. Existing RC deck (231 sq.m.)
    - d. Chipping/cutting of existing concrete piles (25 pcs.)
    - e. Existing mooring bollard to be removed and turn-over to authority (1 pc.)
  3. Supply, delivery, driving, cutting of PSC sheet piles including corner piles (1,272 l.m.)
  4. Supply and installation of 50mm dia. Tie rod of various length (29 sets)
  5. Supply & placing of 3,500 PSI concrete for retaining walls, etc. (212 cu.m.)
  6. Supply & installation of steel reinforcement for retaining walls etc. (21,320 kg.)
  7. Supply & placing of rocks (2,534 cu.m.)
  8. Supply & installation of geotextile fabric (877 sq.m.)
  9. Supply, placing and compaction of sand and gravel fill, agg. sub-base, base course and gravel bedding (4,083 cu.m.)
  10. Construction of Portland Cement Concrete Pavement (1,303 sq.m.)
  11. Construction of CHB fence including various materials (86 sq.m.)
  12. Supply, delivery and installation of mooring bollard (1 pc)
  13. Supply, delivery and erection of floodlight pole for Port Lighting System (1 pc.)
- B. CONSTRUCTION OF TERMINAL MANAGEMENT OFFICE, PASSENGER SHED, PUMPHOUSE, POWERHOUSE AND GUARD HOUSE AREA = 202.52 SQ.M.)**
1. Construction of Terminal Management Office (40.53 sq.m.)
  2. Construction of Passenger Shed (74.61 sq.m.)
  3. Construction of Pumphouse & appurtenances (21.16 sq.m.)
  4. Construction of Powerhouse (60.81 sq.m.)

5. Construction of Guard House (5.41 sq.m.)
6. Supply, installation of PPA logo (1 lot)
7. Supply, fabrication and installation of steel gate including accessories (1 lot)
8. Supply, delivery & installation of distribution transformer & accessories (1 lot )

**DATE OF BIDDING** :

**DATE OF AWARD** :

**DATE OF NOTICE TO PROCEED** :

**CONTRACT DURATION** : *300 calendar days*

**APPROVED BUDGET AMOUNT** : *₱51,256,030.95*

**SOURCE OF FUNDS** : **PPA CORPORATE BUDGET**

**IMPLEMENTING OFFICE** : **PPA - PORT CONSTRUCTION AND MAINTENANCE DEPARTMENT (PCMD)**

**ORIGINAL CONTRACT AMOUNT** : *₱57,919,314.97*

**EFFECTIVITY DATE** :

**ORIGINAL EXPIRY DATE** :

**PROJECT STATUS** : Failure of bidding on 18 January 2023.  
(As of 25 June 2023) For re-advertisement

**REMARKS** :

**OFFICER-IN-CHARGE** :

**CONTACT NUMBER** :

**EMAIL ADDRESS** :

# PROJECT BRIEF

- PROJECT TITLE** : **UPGRADING, EXPANSION AND CONSTRUCTION OF POB (PHASE 1)**
- LOCATION** : **PORT OF LILOAN, SOUTHERN LEYTE**
- CONTRACTOR** : **HI-TONE CONS. & DEV'T CORP. / KHAN KON CHI & DEV'T CORP. - JOINT VENTURE**
- SCOPE OF WORK** :
- A. DEMOLITION, REMOVAL AND EXCAVATION WORKS**
    1. Remove and turn-over to PPA existing lamp post (28 sets)
    2. Remove and turn-over to PPA existing steel gratings (49 sets)
    3. Demolish and dispose existing CHB fence (127 l.m.)
    4. Remove and turn-over to PPA existing gate (1 lot)
    5. Demolish and dispose existing pavement (11,942 sq.m.)
    6. Demolish and dispose existing building structure (2,756 sq.m.)
    7. Demolish and dispose existing RC platform for the construction of RoRo Ramp (64 sq.m.)
    8. Cut-up MLLW elevation and dispose existing 450mm x 450mm concrete piles (15 l.m.)
    9. Excavation of existing fill for the site development of Port Operation Building, installation of tie-rods and concrete foundation (7,415 cu.m.)
  - B. UPGRADING AND EXPANSION OF PORT OPERATIONAL AREA**
    1. Supply, deliver and drive 350mm x 600mm PSC sheet piles and RC corner piles (4,940 l.m.)
    2. Supply and placing of 3,500 PSI concrete (1,636 cu.m.)
    3. Supply and installation of steel reinforcement (101,005 kg.)
    4. Supply and placing of 50 to 1,000 kg/pc rocks (2,241 cu.m.)
    5. Supply and installation of tie-rods (107 sets)
    6. Supply and placing of geotextile fabric filter (1,216 sq.m.)
    7. Supply and placing of fill materials (13,880 cu.m.)
    8. Supply, place and compact gravel bedding (747 cu.m.)
    9. Construct Portland Cement Concrete Pavement, 300mm thk. (11,501 sq.m.)
    10. Re-install steel gratings for lateral drainage including provision of angle bars (38 l.m.)
    11. Supply and install of Rubber Dock Fenders V500H x 1500L (15 sets) and mooring bollard 35-tons, T-head (3 sets)
    12. Supply and install reinforced concrete pipe culvert (290 l.m.)
    13. Supply and install hot-dipped galvanized angle bar, 100mm x 100mm for construction joints including dowel bars (109 l.m.)
    14. Construct Port Lighting System including all appurtenances (1 lot)
    15. Re-install existing solar lamp post including accessories (26 no.)
    16. Re-install existing floodlight post including accessories (2 nos.)

### **C. CONTINUOUS RORO RAMP, RC PLATFORM AND RORO RAMP**

1. Supply, deliver and drive PSC test piles, 450mm x 450mm (3 nos.)
2. Supply, deliver and drive 450mm x 450mm PSC piles (5,599 l.m.)
3. Supply and place 3,500 PSI concrete for superstructure (857 cu.m.)
4. Supply and install reinforcing steel bars for superstructure (128,556 kg.)
5. Supply and install hot-dipped galvanized angle bar, 100mm x 100mm x 10mm for construction including dowel bars (212 l.m.)
6. Supply and install of Rubber Dock Fenders V500H x 1500L (23 sets) and mooring bollard, 35-tons, T-head (5 sets)

### **D. CONSTRUCTION OF PORT OPERATIONS BUILDING & OTHER STRUCTURES**

1. Supply, deliver and drive 450mm x 450mm PSC foundation piles (855 l.m.)
2. Construction of 2-storey Port Operations Building, complete with architectural finishes, electro/mechanical, water/sewerage system, painting, etc. (2,362.29 sq.m., 600 pax capacity)
3. Construction of pumphouse and appurtenances (110.19 sq.m.)
4. Construction of powerhouse and appurtenances (51.27 sq.m.)
5. Construction of guardhouse, gate and appurtenances (6.77 sq.m.)
6. Supply, delivery and installation of distribution transformer and accessories (1 lot)
7. Supply and installation of fire protection system (1 lot)
8. Supply and installation of wastewater treatment facility (1 lot)

<b>DATE OF BIDDING</b>	<b>: 13 January 2023</b>
<b>DATE OF AWARD</b>	<b>: 14 February 2023</b>
<b>DATE OF NOTICE TO PROCEED</b>	<b>: 15 March 2023</b>
<b>CONTRACT DURATION</b>	<b>: 660 calendar days</b>
<b>APPROVED BUDGET AMOUNT</b>	<b>: ₱381,397,811.71</b>
<b>SOURCE OF FUNDS</b>	<b>: PPA CORPORATE BUDGET</b>
<b>IMPLEMENTING OFFICE</b>	<b>: PPA - PORT CONSTRUCTION AND MAINTENANCE DEPARTMENT (PCMD)</b>
<b>ORIGINAL CONTRACT AMOUNT</b>	<b>: ₱379,887,713.43</b>
<b>EFFECTIVITY DATE</b>	<b>: 16 March 2023</b>
<b>ORIGINAL EXPIRY DATE</b>	<b>: 24 December 2024</b>
<b>PROJECT STATUS</b> (As of 25 June 2023)	<b>: - The project is 20.294% complete and progressing ahead of 15.718%.</b>
<b>REMARKS</b>	<b>: - Ongoing.</b>
<b>OFFICER-IN-CHARGE</b>	<b>: EMIL JOSE GARCIA</b> (Project Manager)
<b>CONTACT NUMBER</b>	<b>: 8-527-4435</b>
<b>EMAIL ADDRESS</b>	<b>: <a href="mailto:emiljosegarcia@gmail.com">emiljosegarcia@gmail.com</a></b>

# UPGRADING, EXPANSION AND CONSTRUCTION OF POB (PHASE 1) PORT OF LILOAN, SOUTHERN LEYTE

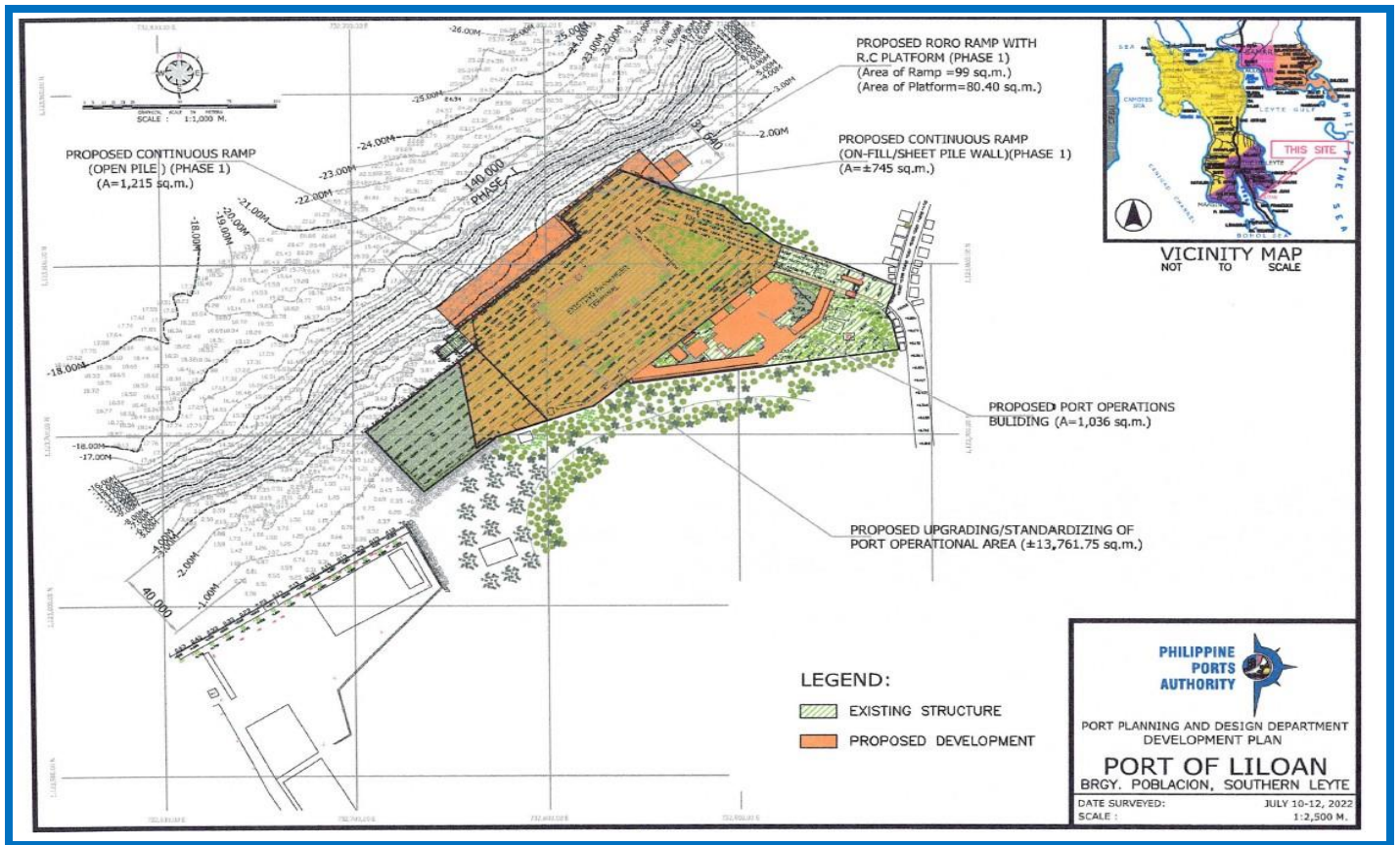

## DEVELOPMENT PLAN



## ONGOING CONSTRUCTION

# PROJECT BRIEF

- PROJECT TITLE** : **SAN RICARDO PORT REHABILITATION/IMPROVEMENT PROJECT**
- LOCATION** : **BRGY. SAN BENIT, SAN RICARDO, SOUTHERN LEYTE**
- CONTRACTOR** : **KHAN KON CHI CONST. & DEV'T CORP.**
- SCOPE OF WORK** :
- A. DEMOLITION, REMOVAL AND EXCAVATION WORK**
    1. Demolish and dispose existing retaining wall with fence (19 l.m.)
    2. Demolish and dispose existing damaged/collapsed lamp post foundation (20 nos.)
    3. Demolish and dispose existing dillapidated RoRo Ramp on RC piles (99 sq.m.)
    4. Demolish and dispose existing access RC trestle on RC piles (290 sq.m.)
    5. Demolish and dispose portion of existing drainage (5 l.m.)
    6. Remove and turn-over to PPA existing gate (1 lot)
    7. Remove and turn-over to PPA existing lamp post (20 sets)
    8. Remove and turn-over to PPA existing interlocking concrete paving blocks (685 sq.m.)
    9. Remove and dispose concrete blocks along pile driving area (6 set)
    10. Cut up to sea bed elevation and turn-over to PPA existing 500mm dia. SPP (11 nos.)
    11. Cut up to sea bed elevation and dispose existing 450mm x 450mm concrete piles (75 nos.)
    12. Excavation of existing seabed and fill materials (806 cu.m.)
  - B. PORT OPERATIONAL AREA**
    1. Supply, deliver and drive 350mm x 600mm PSC sheet piles and RC corner piles (3,354 l.m.)
    2. Supply and placing of 3,500 PSI concrete (581 cu.m.)
    3. supply and installation of steel reinforcement (49,601 kg.)
    4. Supply and placing of 50 to 2,000 kg/pc rocks (3,504 cu.m.)
    5. Supply and installation of tie-rods (75 sets)
    6. Supply and placing of geotextile fabric filter (1,975 sq.m.)
    7. Supply and placing of fill materials (13,138 cu.m.)
    8. Supply, place and compact gravel bedding for anchor wall lateral drainage lamp post foundation, pedestal post, fence/ gate foundation (40 cu.m.)
    9. Construct Portland Cement Concrete Pavement, 300mm thk. (4,091 sq.m.)
    10. Supply and install lateral drainage trench grate cover and angular frame in hot-dipped galvanized (42 l.m.)
    11. Supply and install Rubber Dock Fenders V500H x 1500L (4 sets) and mooring bollard 25-tons, T-head (2 sets)

12. Supply and install hot-dipped galvanized angle bar, 100mm x 100mm x 10mm for construction joints including dowel bars (116 l.m.)
13. Construct port lighting system including all appurtenances (1 lot)
14. Construct security fence and gate (1 lot)

**C. RORO RAMP, RC PLATFORM AND BREASTING DOLPHIN**

1. Supply, deliver and drive PSC test piles, 400mm x 400mm (3 nos.)
2. Supply, deliver and drive 400mm x 400mm PSC piles (3,390 l.m.)
3. Supply and place 3,500 PSI concrete for superstructures (429 cu.m.)
4. Supply and install reinforcing steel bars for superstructure (73,297 kg.)
5. Supply and install of Rubber Dock Fenders V500H x 1500L (9 sets), mooring bollard 35-tons, single pilar (3 sets) and Mooring Bollard, 25-tons, T-head (4 sets)

**D. REHABILITATION OF PTB/DRIVER'S LOUNGE**

1. Rehabilitation of PTB/Driver's Loungue (FA = 536.05 sq.m.) including construction of pumphouse (FA = 90.87 sq.m.) and Powerhouse (FA = 28.69 sq.m.)

<b>DATE OF BIDDING</b>	<b>: 13 January 2023</b>
<b>DATE OF AWARD</b>	<b>: 14 February 2023</b>
<b>DATE OF NOTICE TO PROCEED</b>	<b>: 15 March 2023</b>
<b>CONTRACT DURATION</b>	<b>: 600 calendar days</b>
<b>APPROVED BUDGET AMOUNT</b>	<b>: ₱180,119,055.35</b>
<b>SOURCE OF FUNDS</b>	<b>: PPA CORPORATE BUDGET</b>
<b>IMPLEMENTING OFFICE</b>	<b>: PPA - PORT CONSTRUCTION AND MAINTENANCE DEPARTMENT (PCMD)</b>
<b>ORIGINAL CONTRACT AMOUNT</b>	<b>: ₱178,984,203.57</b>
<b>EFFECTIVITY DATE</b>	<b>: 16 March 2023</b>
<b>ORIGINAL EXPIRY DATE</b>	<b>: 04 November 2024</b>
<b>PROJECT STATUS</b> (As of 25 June 2023)	<b>: - The project is 21.219% complete and progressing ahead of 14.719%.</b>
<b>REMARKS</b>	<b>: - Ongoing.</b>
<b>OFFICER-IN-CHARGE</b>	<b>: EMIL JOSE GARCIA</b> (Project Manager)
<b>CONTACT NUMBER</b>	<b>: 8-527-4435</b>
<b>EMAIL ADDRESS</b>	<b>: <a href="mailto:emiljosegarcia@gmail.com">emiljosegarcia@gmail.com</a></b>

# SAN RICARDO PORT REHABILITATION/ IMPROVEMENT PROJECT BRGY. SAN BENIT, SAN RICARDO, SOUTHERN LEYTE

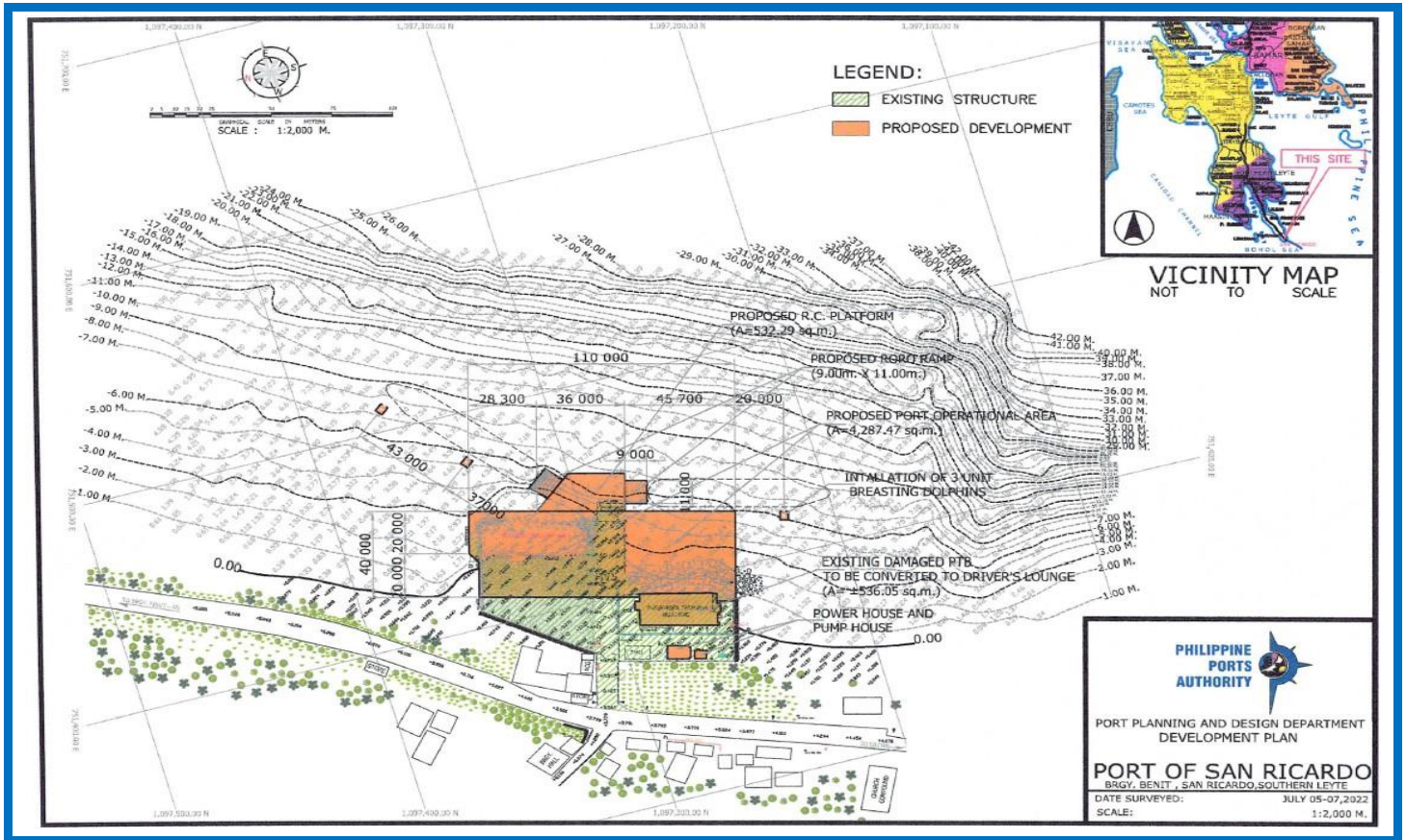

**DEVELOPMENT PLAN**



**ONGOING CONSTRUCTION**



# PROJECT BRIEF

PROJECT TITLE	:	NEW PORT DEVELOPMENT
LOCATION	:	PORT OF LAVEZARES, LAVEZARES, NORTHERN SAMAR
CONTRACTOR	:	
SCOPE OF WORK	:	<p><b>A. Port Operational Area with continuous RoRo Ramp and access road</b></p> <ol style="list-style-type: none"><li>1. Supply and drive A252 Grade 2, 500mmØ x 13mm thk. Steel Pipe Sheet Piles (701 m.t. equivalent to (3,990 l.m.), including application of polyurethane external coating (4,034 sq.m.), concrete filler (352 cu.m.), installation of reinforcing steel cage (92,320 kg of various sizes) extraction of clogged materials (101 cu.m.), cutting of steel pipe sheet piles up to cut-off elevation and installation of reinforcing band tip (285 pcs)</li><li>2. Supply and installation of steel channel wale (14,491 kg), and tie rod of various sizes (94 pcs-60mmØ x 14m and 22 pcs - 32mmØ x 14m)</li><li>3. Excavate existing seabed up to required elevation prior to laying of rock materials (2,474 cu.m.)</li><li>4. Construction of rock bulkhead (16,977 cu.m.) including geotextile fabric (6,771 sq.m.) fill materials (91,611 cu.m.) and reinforced concrete for retaining walls, wing wall, CHB column, anchor wall, RC curb, RC ditch, mooring block, anchor block, concrete pedestal post, lamp post foundation, duckbank and box culvert (1,004 cu.m. of concrete and 80,755 kg of reinforcing steel bars of various sizes)</li><li>5. Construction of interlocking concrete block pavement (29,137 sq.m.) and PCCP (300mm thk. - 2,384 sq.m.) including aggregate base course (4,914 cu.m.), cement treated base course (4,371 cu.m.), sand cushion (1,457 cu.m.) and concrete edging (334 sq.m.)</li><li>6. Construction of catch drain manhole (11 sets) and reinforced concrete pipe (610mm-156 l.m.), including gravel bedding (69 cu.m.) and excavation/backfilling works (56 cu.m.)</li><li>7. Construction of CHB wall fence (150mm thk. - 680 sq.m.), including plastering and painting (1,360 sq.m.) and installation of various materials for cyclone wire mesh (1,370 sq.m.)</li><li>8. Supply and installation of Rubber Dock Fender (V-500H x 1500L - 43 sets) including accessories</li><li>9. Supply and installation of mooring bollard (35T, T-head - 11 sets) including accessories</li><li>10. Supply and installation of various materials for port lighting (1 lot)</li></ol> <p><b>B. CONSTRUCTION OF GUARDHOUSE AND STEEL GATE (AREA = 14.14 SQ.M.)</b></p>
DATE OF BIDDING	:	
DATE OF AWARD	:	
DATE OF NOTICE TO PROCEED	:	
CONTRACT DURATION	:	600 calendar days
APPROVED BUDGET AMOUNT	:	₱579,528,211.36

**SOURCE OF FUNDS** : PPA CORPORATE BUDGET  
**IMPLEMENTING OFFICE** : PPA - PORT CONSTRUCTION AND MAINTENANCE DEPARTMENT (PCMD)  
**ORIGINAL CONTRACT AMOUNT** : ₱596,914,057.70  
**EFFECTIVITY DATE** :  
**ORIGINAL EXPIRY DATE** :  
**PROJECT STATUS** :  
(As of 25 June 2023)  
**REMARKS** : - Bidding was conducted on 01 June 2023.  
- For post qualification of the lowest bidder.  
**OFFICER-IN-CHARGE** :  
**CONTACT NUMBER** :  
**EMAIL ADDRESS** :

**NEW PORT DEVELOPMENT  
PORT OF LAVEZARES, LAVEZARES, NORTHERN SAMAR**



**DEVELOPMENT PLAN**

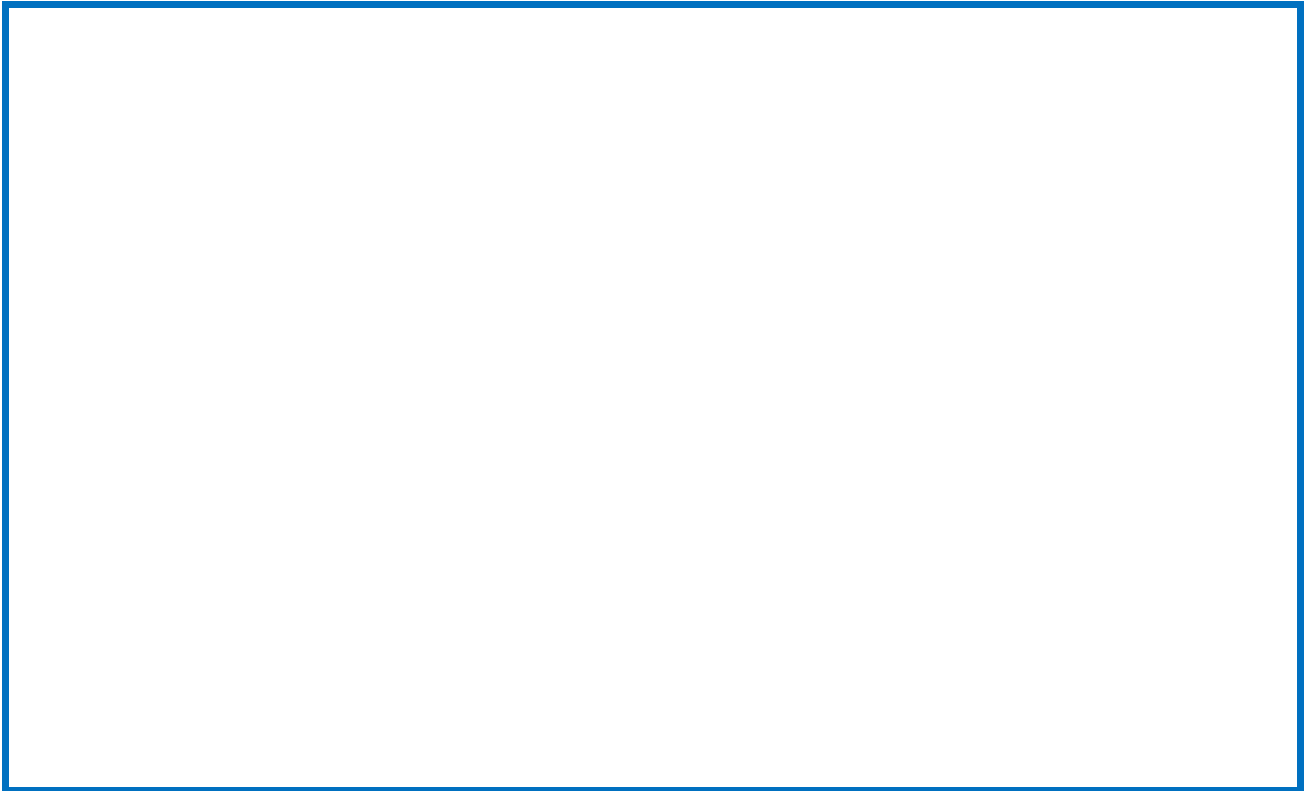

**ONGOING CONSTRUCTION**

# PROJECT BRIEF

- PROJECT TITLE** : **BANAGO PORT IMPROVEMENT PROJECT**
- LOCATION** : **PORT OF BANAGO, BACOLOD CITY, NEGROS OCCIDENTAL**
- CONTRACTOR** :
- SCOPE OF WORK** :
- A. PORT OPERATIONAL AREA & WIDENING OF CAUSEWAY (AREA = 11,334.75 SQ.M.)**
1. Removal and disposal work (1 lot)
  2. Cutting of existing piles up to seabed elevation (8 units)
  3. Excavation works for existing seabed and fill materials (25,377 cu.m.)
  4. Supply & placing of 3,500 PSI concrete for retaining walls, etc. (1,220 cu.m.)
  5. Supply & installation of steel reinforcement for retaining walls, etc (111,264 kgs.)
  6. Supply & placing of core rocks and armor rocks (31,209 cu.m.)
  7. Supply, fabrication & installation of concrete blocks of various sizes (34 units)
  8. Supply & installation of geotextile fabric (8,167 sq.m.)
  9. Supply & placing of fill materials (73,304 cu.m.)
  10. Supply & placing of base course & gravel bedding (2,347 cu.m.)
  11. Supply & placing of leveling course sand cushion (224 cu.m.)
  12. Supply & placing of cement treated base course (671 cu.m.)
  13. Supply & installation of paving blocks (4,472 sq.m.)
  14. Construction of Portland Cement Concrete Pavement (6,955 sq.m.)
  15. Construction of security fence (1 lot )
  16. Construction of drainage system (214 l.m.)
  17. Supply & installation of Portlighting System (1 lot)
- B. POB, PUMPHOUSE, GUARDHOUSE & COVERED WALKWAY**
1. Excavation & backfilling works (633 cu.m.)
  2. Supply, driving & chipping of PSC foundation piles (1,540 l.m.)
  3. Construction of 3-storey Port Operations Building, complete with architectural finishes, electro/mechanical, water/sewerage system, painting, etc. (3,503.15 sq.m., 500 pax)
  4. Construction of Pumphouse & appurtenances (34.44 sq.m.)
  5. Supply & installation of PPA logo & regulatory signages (1 lot)
  6. Supply, delivery & installation of gang chairs (1 lot)
  7. Supply & delivery of Office furniture (1 lot)
  8. Construction of guardhouse and gate complex (13.95 sq.m.)
  9. Construction of covered walkways (538.36 l.m.)
  10. Supply & installation of distribution transformer (1 lot)
  11. Supply & installation of fire protection system (1 lot)
  12. Supply & installation of wastewater treatment facility (1 lot)

**DATE OF BIDDING** :  
**DATE OF AWARD** :  
**DATE OF NOTICE TO PROCEED** :  
**CONTRACT DURATION** : *720 calendar days*  
**APPROVED BUDGET AMOUNT** : *₱570,747,837.79*  
**SOURCE OF FUNDS** :  
**IMPLEMENTING OFFICE** :  
**ORIGINAL CONTRACT AMOUNT** : *₱644,945,056.70*  
**EFFECTIVITY DATE** :  
**ORIGINAL EXPIRY DATE** :  
**PROJECT STATUS** :  
(As of 25 June 2023)  
**REMARKS** : - Bidding was conducted on 22 June 2023.  
For post qualification of the lowest bidder.  
**OFFICER-IN-CHARGE** :  
**CONTACT NUMBER** :  
**EMAIL ADDRESS** :

**BANAGO PORT IMPROVEMENT PROJECT  
PORT OF BANAGO, BACOLOD CITY, NEGROS OCCIDENTAL**



**DEVELOPMENT PLAN**

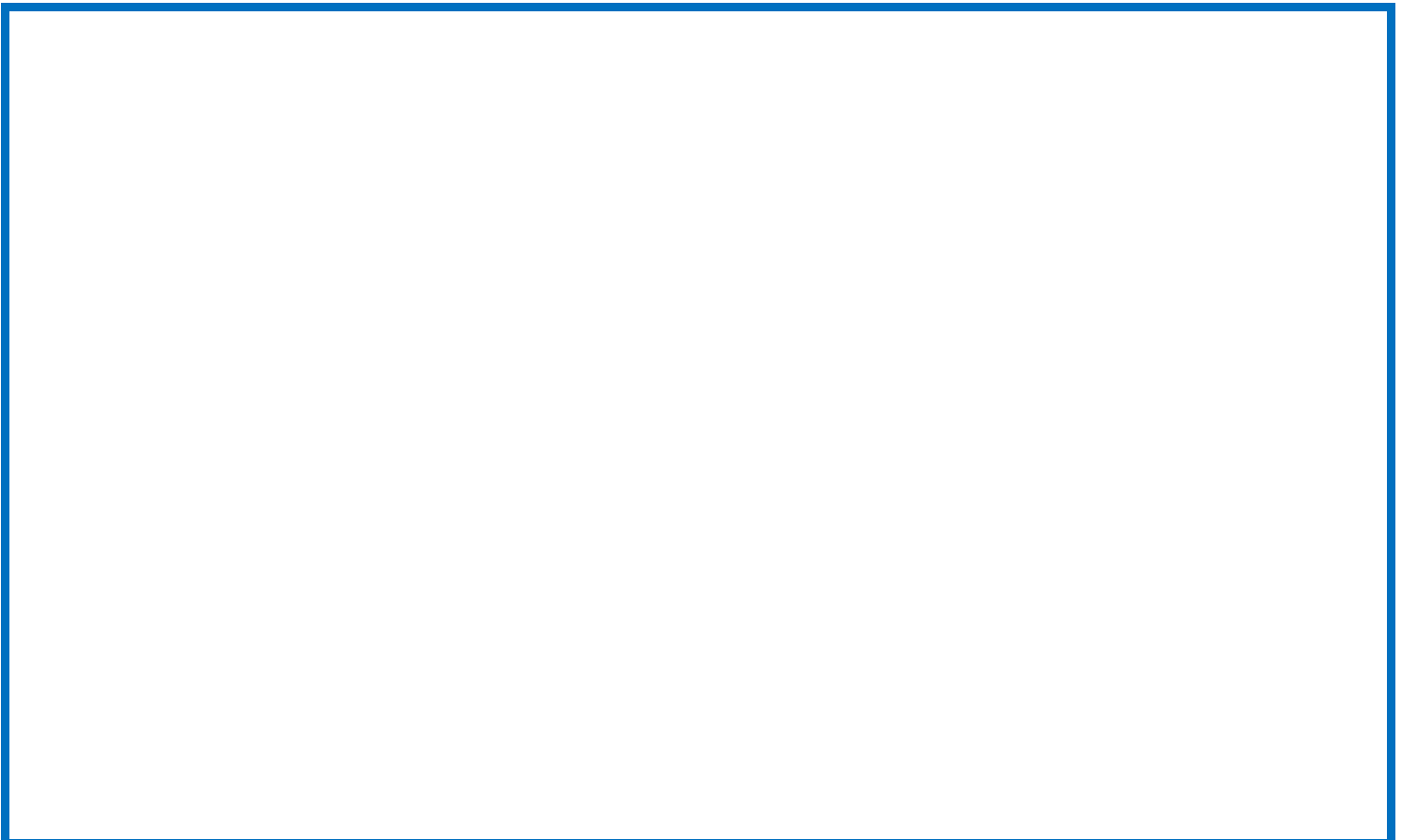

**ONGOING CONSTRUCTION**

# PROJECT BRIEF

<b>PROJECT TITLE</b>	<b>:</b>	<b>ORMOC PORT EXPANSION PROJECT</b>
<b>LOCATION</b>	<b>:</b>	<b>PORT OF ORMOC, ORMOC, LEYTE</b>
<b>CONTRACTOR</b>	<b>:</b>	
<b>SCOPE OF WORK</b>	<b>:</b>	<b>A. PORT OPERATIONAL AREA &amp; ROCK BULKHEAD WITH STAIRLANDING</b> <ol style="list-style-type: none"><li>1. Removal existing lamp post (10 sets)</li><li>2. Chipping of existing R.C. Curb (121 l.m.)</li><li>3. Removal &amp; disposal of existing concrete pavement (146 l.m.)</li><li>4. Supply &amp; driving of PSC sheet piles &amp; R.C. Corner piles (4,986 l.m)</li><li>5. Supply &amp; placing of 3,500 PSI concrete (905 cu.m.)</li><li>6. Supply &amp; installation of reinforcing steel bars (61,145 kg.)</li><li>7. Supply &amp; installation of geotextile fabric (4,325 sq.m.)</li><li>8. Supply &amp; placing of 50 to 2,000 kg. rocks (24,602 cu.m.)</li><li>9. Supply &amp; installation of tie-rod (72 sets)</li><li>10. Supply &amp; placing of fill materials (71,855 cu.m.)</li><li>11. Supply &amp; placing of base course (2,142 cu.m.)</li><li>12. Supply &amp; placing of cement treated base course (2,023 cu.m.)</li><li>13. Supply &amp; placing sand leveling course (674 cu.m.)</li><li>14. Supply &amp; installation of concrete paving blocks (13,466 sq.m.)</li><li>15. Construction of PCC Pavemnet including Agg. Base course (280 s</li><li>16. Construction of perimeter fence (1 lot)</li><li>17. Portlighting system (1 lot)</li><li>18. Drainage system (1 lot)</li><li>19. Supply &amp; installation of mooring cleats (16 sets)</li></ol> <b>B. R.C. WHARF</b> <ol style="list-style-type: none"><li>1. Supply &amp; driving of PSC square pile (14,016 l.m.)</li><li>2. splicing/cutting of PSC square pile (384 no.)</li><li>3. Supply &amp; placing of 3,500 PSI concrete for the superstructure (1,107 cu.m.)</li><li>4. Supply &amp; installation of reinfo. Steel bar for the superstructure (151,243 kg.)</li><li>5. Supply &amp; installation of construction joints (360 l.m.)</li><li>6. Supply &amp; installation of Rubber Dock Fenders (24 sets)</li><li>7. Supply &amp; installation of mooring bollards (12 sets)</li></ol>
<b>DATE OF BIDDING</b>	<b>:</b>	
<b>DATE OF AWARD</b>	<b>:</b>	
<b>DATE OF NOTICE TO PROCEED</b>	<b>:</b>	
<b>CONTRACT DURATION</b>	<b>:</b>	<b>660 calendar days</b>
<b>APPROVED BUDGET AMOUNT</b>	<b>:</b>	<b>₱603,129,299.01</b>
<b>SOURCE OF FUNDS</b>	<b>:</b>	<b>PPA CORPORATE BUDGET</b>

**IMPLEMENTING OFFICE** :

**ORIGINAL CONTRACT AMOUNT** : ***₱681,536,107.88***

**EFFECTIVITY DATE** :

**ORIGINAL EXPIRY DATE** :

**PROJECT STATUS** :

(As of 25 June 2023)

**REMARKS** : | - Bidding is scheduled on 27 June 2023.

**OFFICER-IN-CHARGE** :

**CONTACT NUMBER** :

**EMAIL ADDRESS** :



**ORMOC PORT EXPANSION PROJECT  
PORT OF ORMOC, ORMOC, LEYTE**



**DEVELOPMENT PLAN**

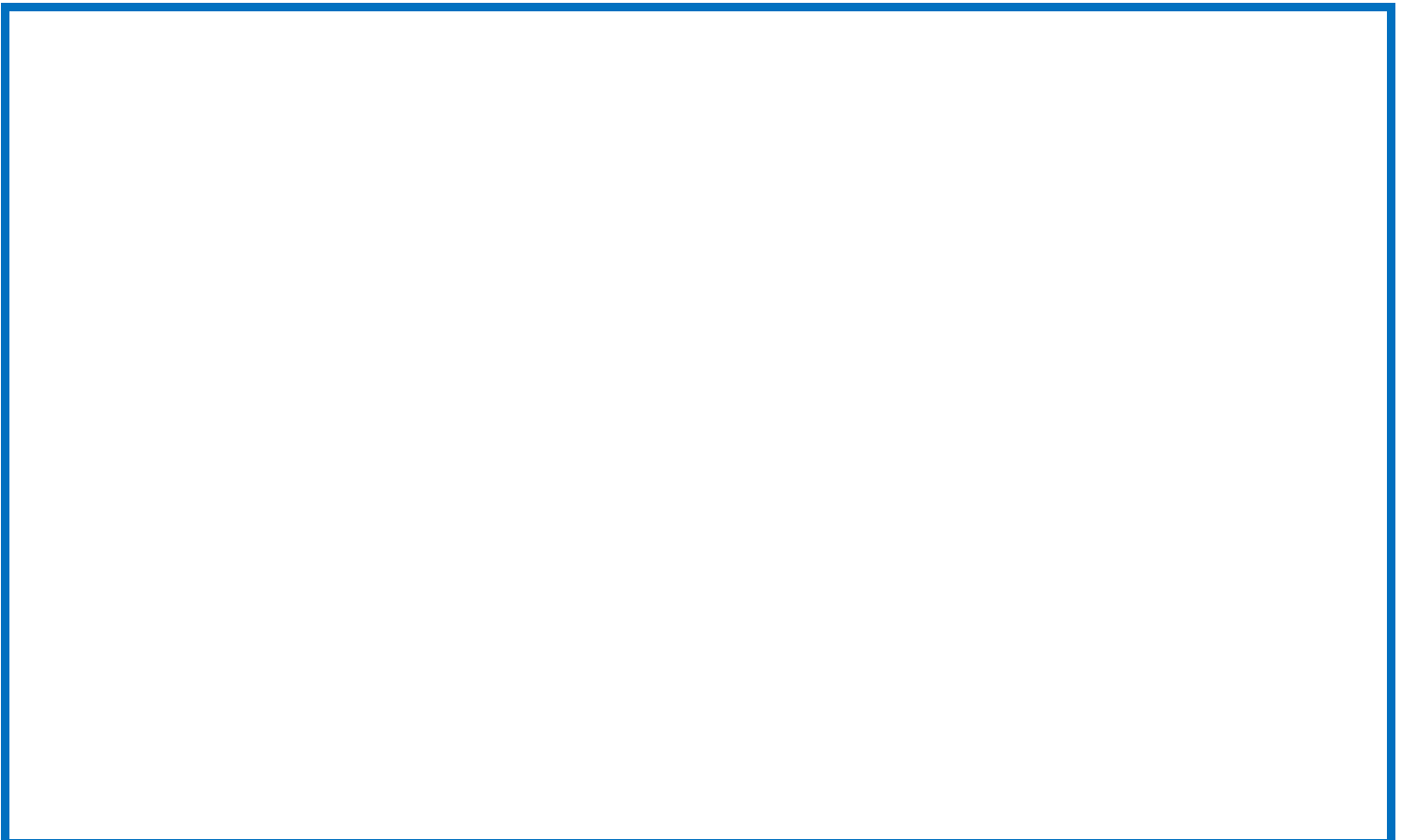

**ONGOING CONSTRUCTION**