

LOCATION OF PORT OF GLAN  
NOT TO SCALE

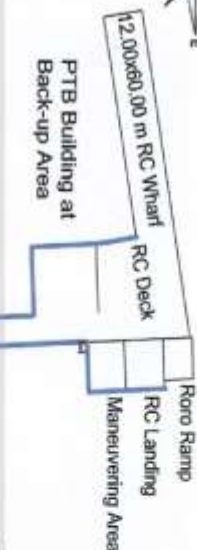

- LEGEND:
- PROJECT LOCATION (PORT ENCLOSURE STEEL PERIMETER FENCE L.M=139.80M)
  - PROJECT LOCATION (PORT ENCLOSURE CYCLONE PERIMETER FENCE L.M=485.20M)



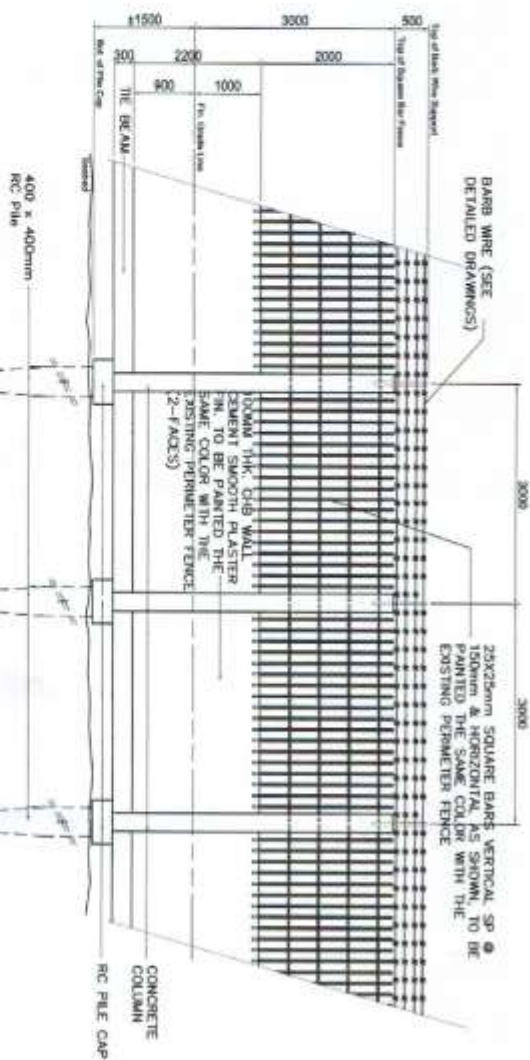
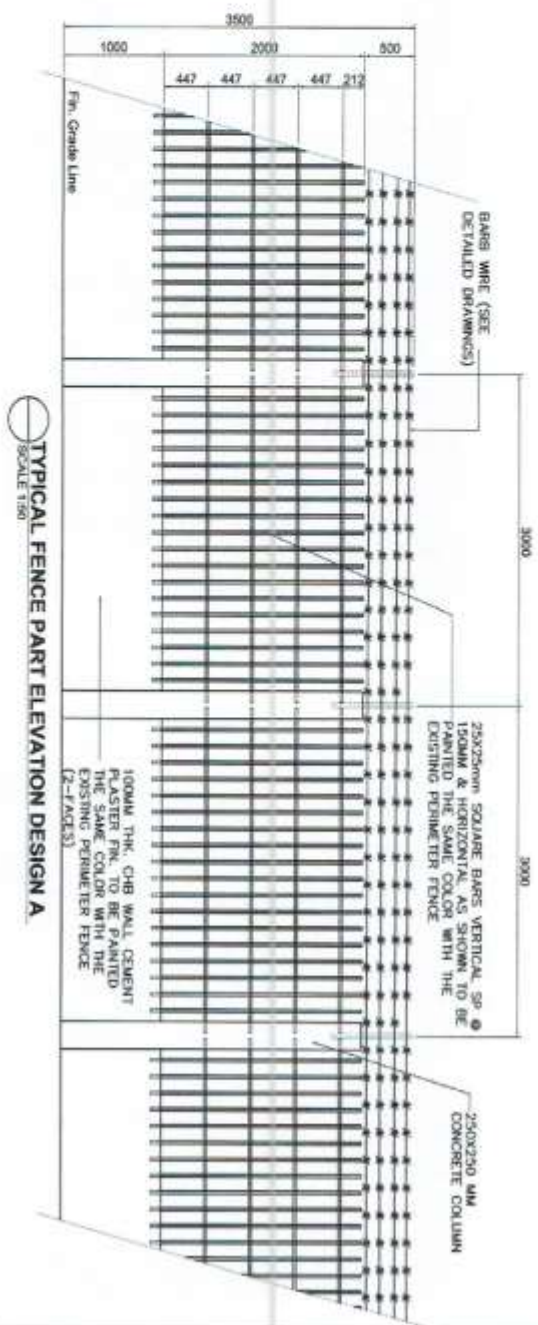
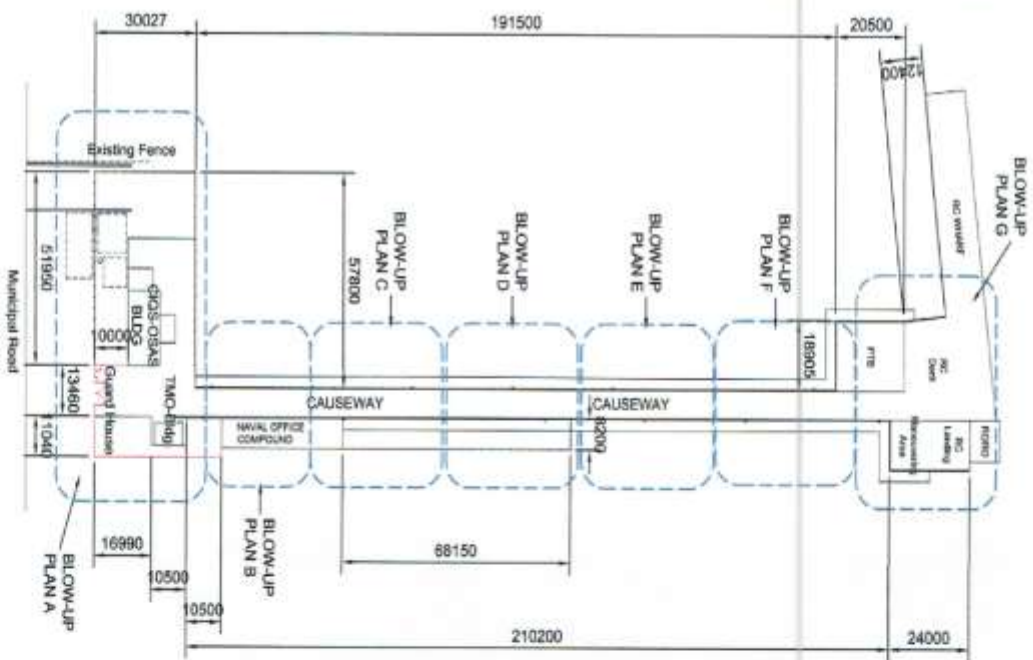

PORT OF GLAN SITE DEVELOPMENT PLAN  
SCALE 1:1500

	PROJECT TITLE	PROJECT NUMBER	DESIGNER	DATE	SCALE	PROJECT LOCATION	DATE
	PROPOSED CONSTRUCTION OF PORT ENCLOSURE PERIMETER FENCE	JOSEPHANTH SOMANO	CHENMANN DALETT MANTOYA	MARIA VIVIER M. TANGCO	JAMES LEE	ATTY. CERRILLO DAVIDA	1/12
LOCATION		PORT OF GLAN, GLAN, SARANGANI PROVINCE					



**GLAN PORT DEVELOPMENT PLAN**  
SCALE 1:1000

TYPICAL FENCE PART ELEVATION DESIGN B  
SCALE: 1/8"=1'-0"

	PROPOSED CONSTRUCTION OF PORT ENCLOSURE PERIMETER FENCE PORT OF GUAM, GUAM, SARAWANG PROVINCE	LOCATION	DRAWING TITLE	PROJECT NO.	DATE	DRAWN BY	CHECKED BY	DATE	SCALE
	J. O. O'CONNELL Director, Port Development Unit		CHUAN GUAN Director, Port Development Unit		M. V. V. V. V. Director, Port Development Unit		J. O. O'CONNELL Director, Port Development Unit	DATE	SCALE
2/12	1. Date Port Development Plan 2. Final Design 3. Final Design	DATE	SCALE	DATE	SCALE	DATE	SCALE	DATE	SCALE





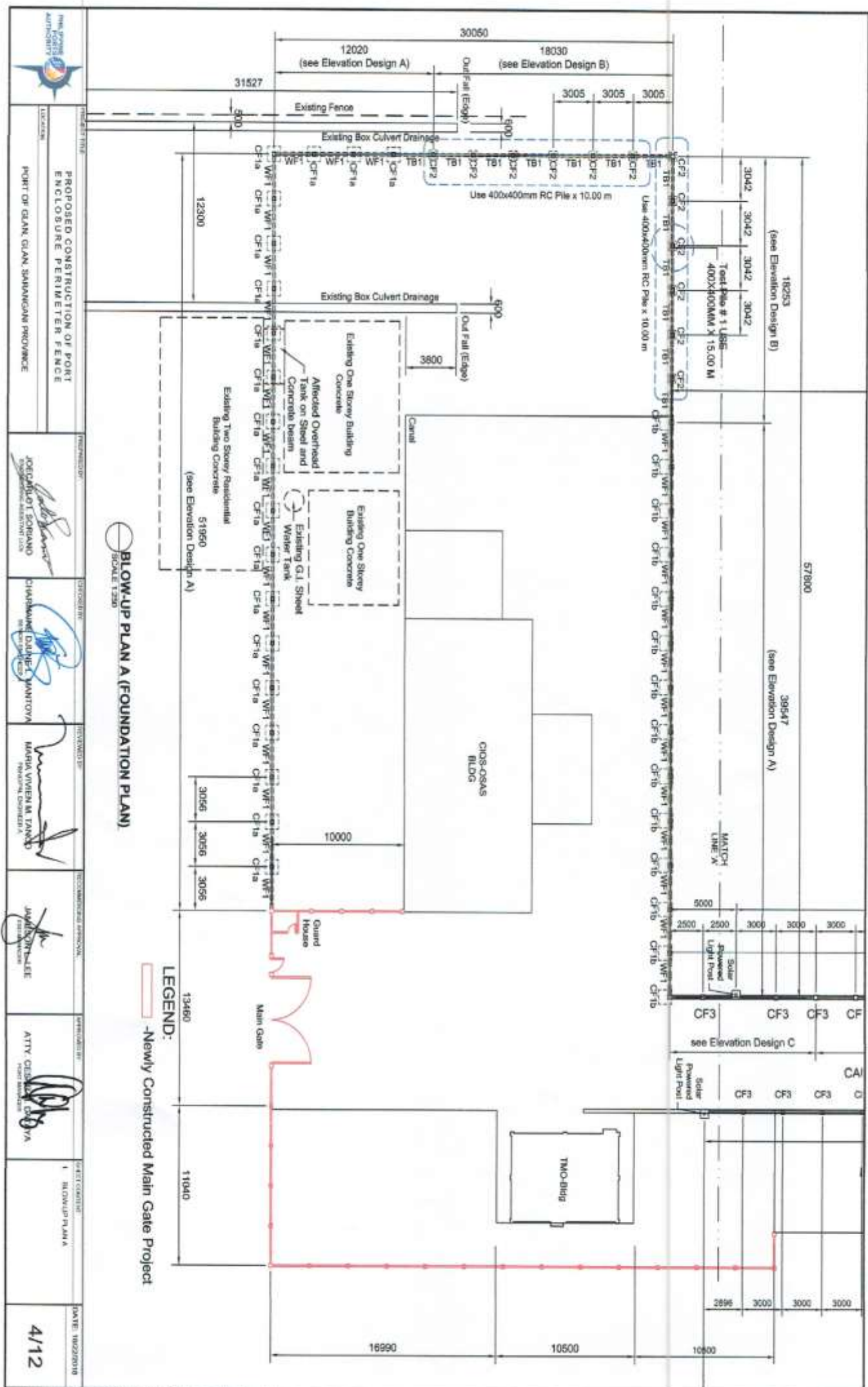

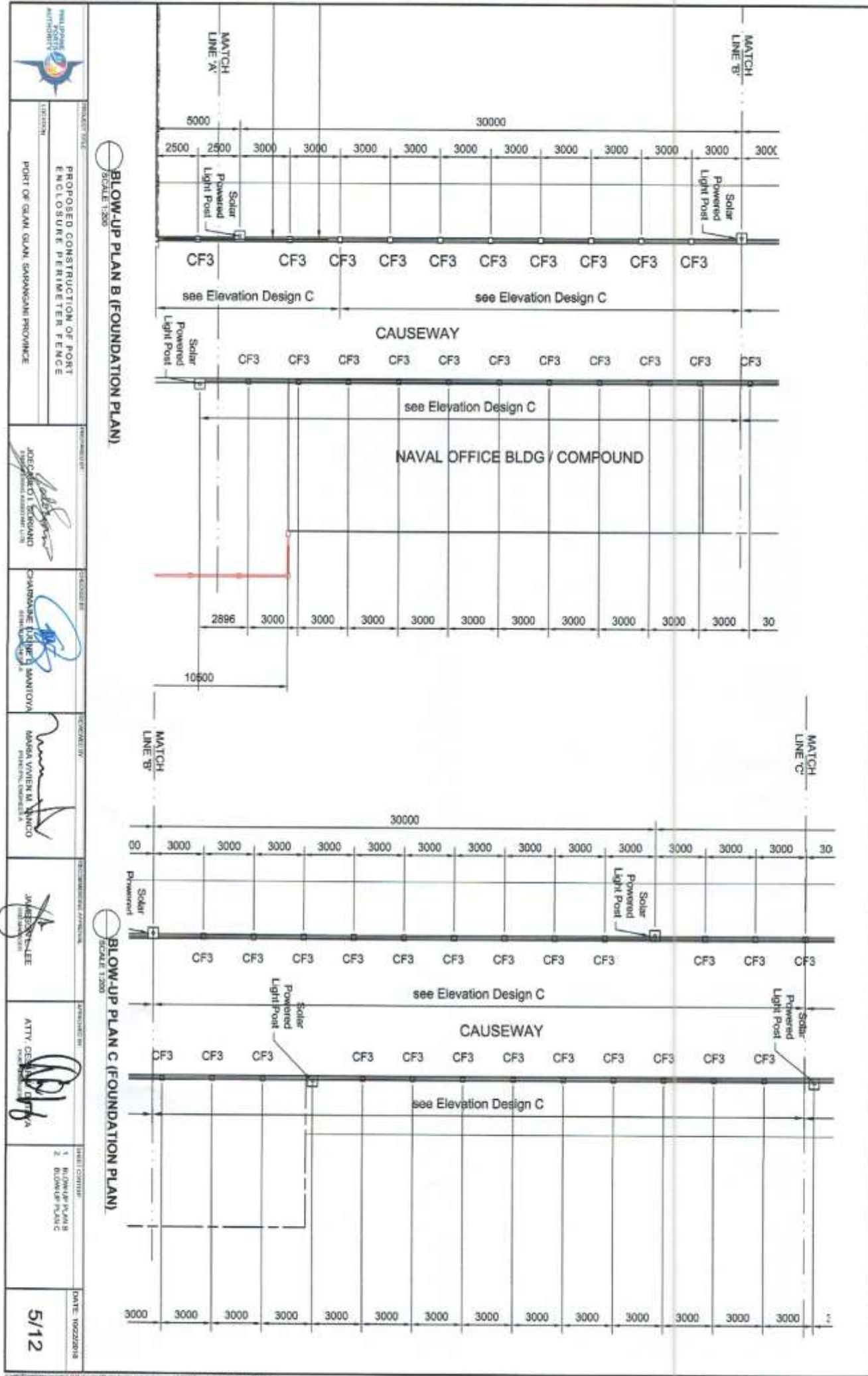

PROJECT TITLE		PROPOSED CONSTRUCTION OF PORT ENCLOSURE PERIMETER FENCE		PROJECT OFFICER		JOSE L. TORRES PHILIPPINE COAST GUARD		DESIGNED BY		CHARLES E. SANTONIA PHILIPPINE COAST GUARD		CHECKED BY		BARBARA V. MANCITO PHILIPPINE COAST GUARD		RECOMMENDED APPROVAL		JAMES LEE PHILIPPINE COAST GUARD		APPROVED BY		ATTY. CESAR D. DELA CRUZ PHILIPPINE COAST GUARD		SHEET NUMBER		DATE	
LOCATION		PORT OF GUAN GUAN, SAMPAGUEN PROVINCE																						5/12		DATE: 05/22/2018	



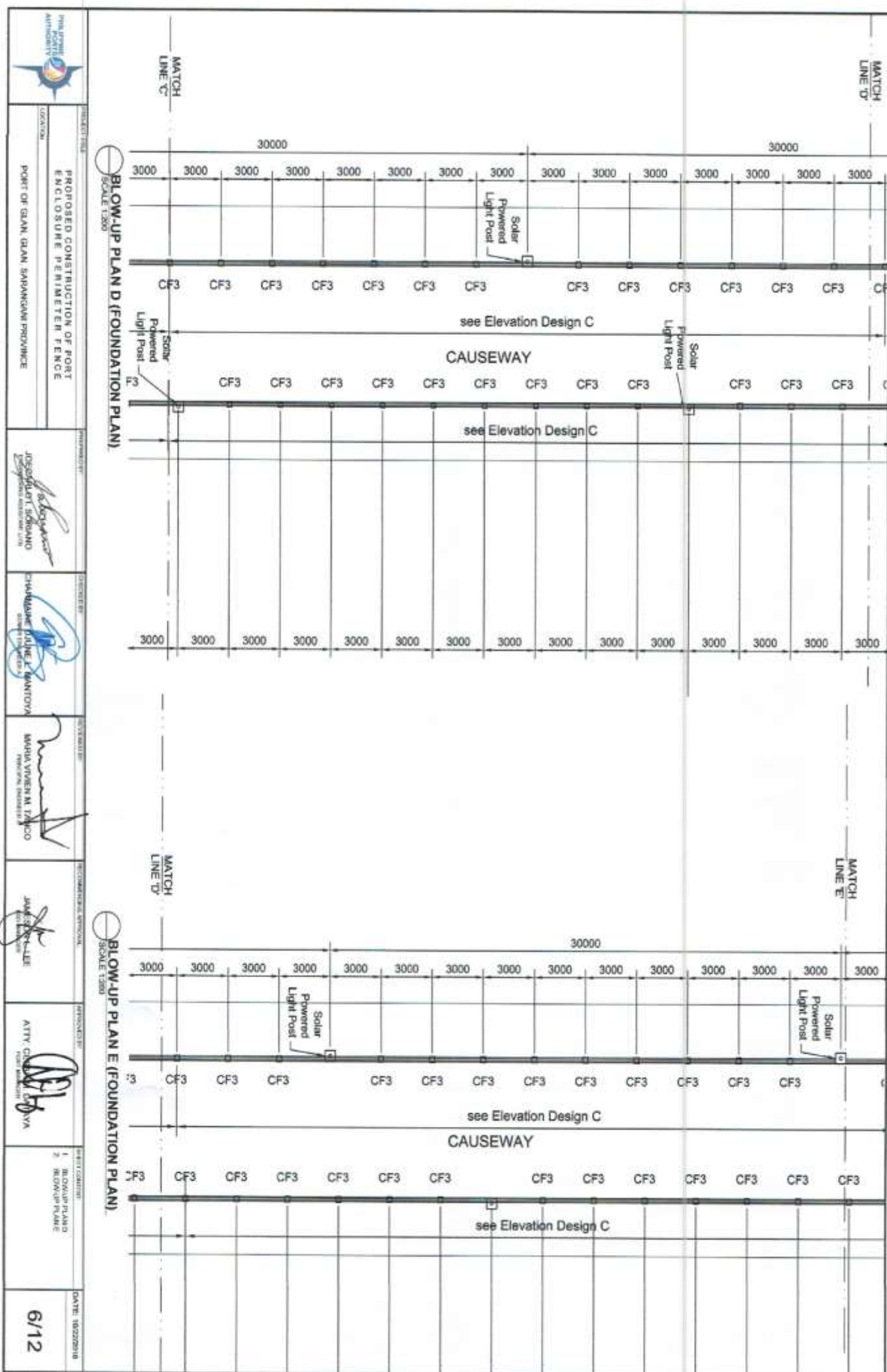



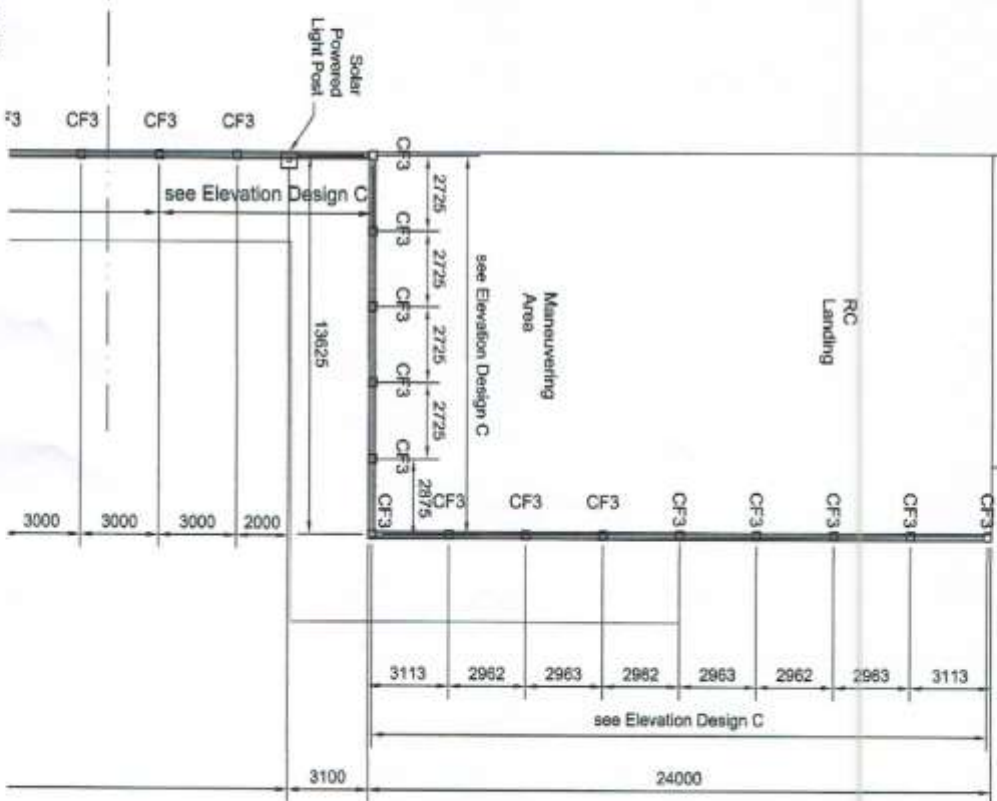

PROPOSED CONSTRUCTION OF PORT  
ENCLOSURE PERIMETER FENCE  
PORT OF DILAN, DILAN, SAMPANGANI PROVINCE

  
JOE CARLO I. SORIANO  
Regional Director, Eastern Mindanao (RDO)

CHAPMAN UNIVERSITY

MARIA VIVIAN M. TRINCO  
President, Chapter A



JAMESON & SON  
1850-1900

  
ATTY. CESAR BEN DALRYA  
(Not a Notary)

1. **INFORMATION PLANNING**

8/12



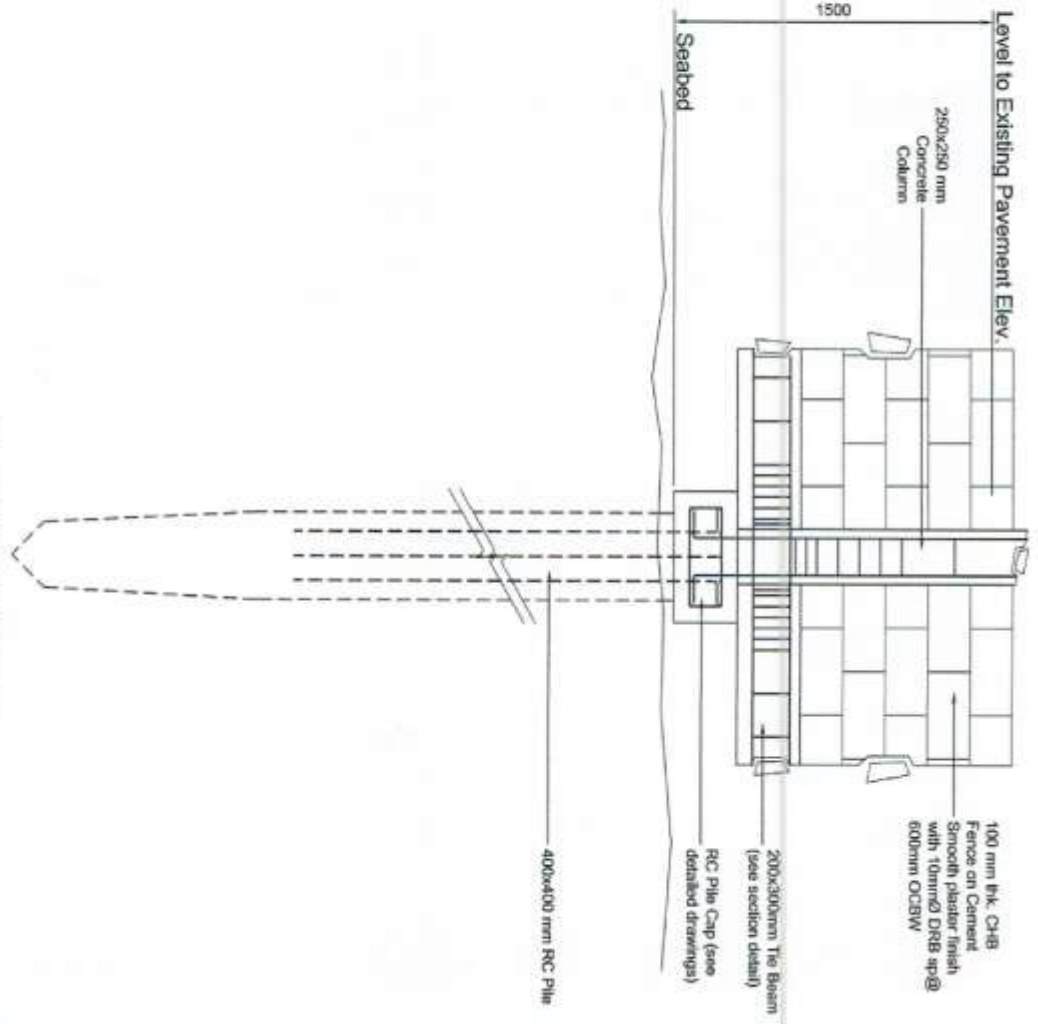
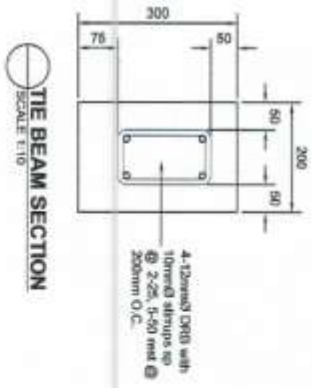
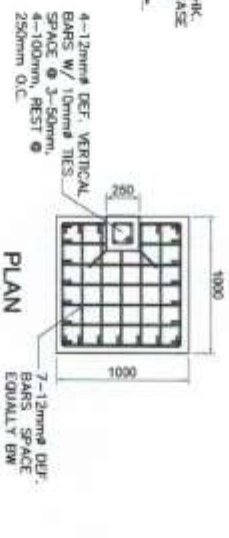
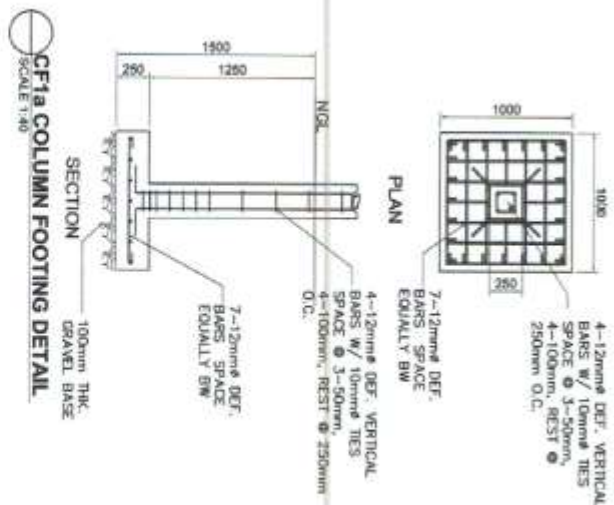

	<b>PROPOSED CONSTRUCTION OF PORT ENCLOSURE PERIMETER FENCE</b> PORT OF GULAN, GULAN, SARAWAK PROVINCE							<b>9/12</b>
--	--	--	--	--	--	--	--	-------------

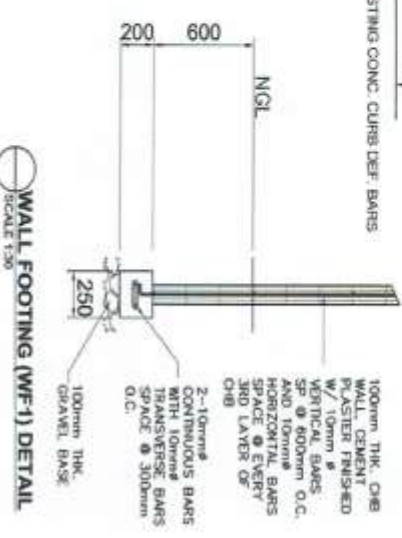
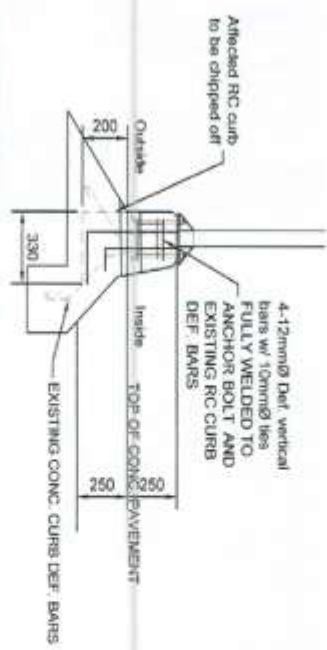
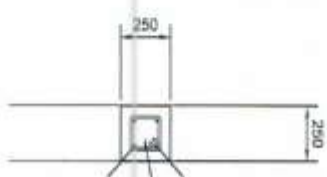
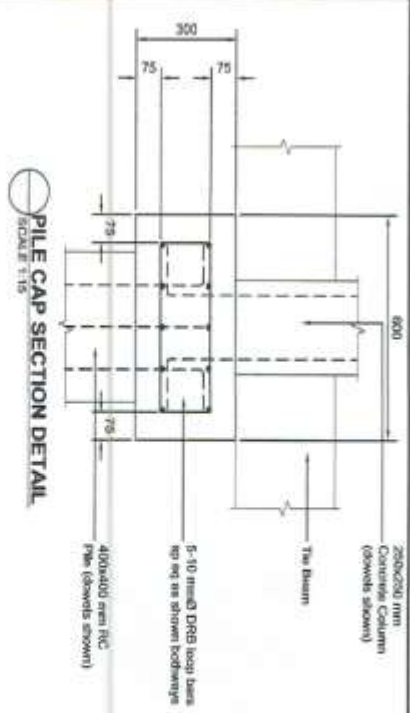

COLUMN PLAN

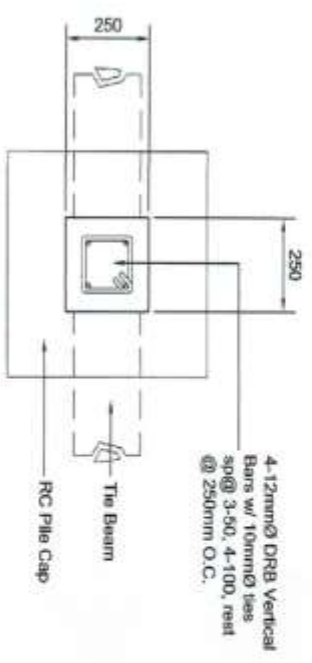

5-10mm Ø DRB Loop bars sp equally as shown both ways

PILE CAP PLAN

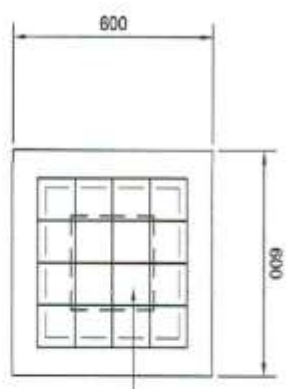

CF2 COLUMN FOOTING DETAIL

TYPICAL SECTION OF CAUSEWAY SHOWING THE FENCE COLUMN FOOTING

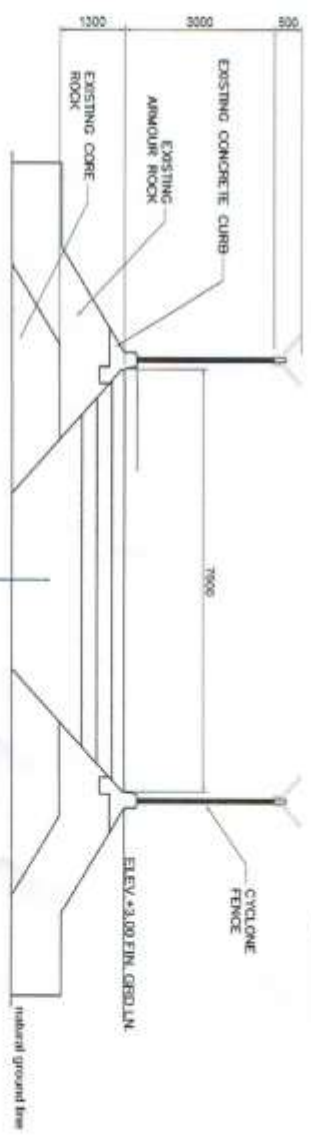

	<p>PROPOSED CONSTRUCTION OF PORT ENCLOSURE PERIMETER FENCE</p> <p>PORT OF GDANSK, GDANSK SARMATIAN PROVINCE</p>	<p>JOE CASATI, SOBRANO</p>	<p>CHARMAINE DAVE, MANUVOA</p>	<p>MARIA VIVIER, TAJAKO</p>	<p>JAMES KONTLEE</p>	<p>ATTY. CESAR PORT</p>	<p>1. Column Footing Detail 2. Pile Cap Section Detail 3. Wall Footing Detail 4. Causeway Section</p>	<p>10/12</p>
--	---	----------------------------	--------------------------------	-----------------------------	----------------------	-------------------------	---	--------------









**Project:** Proposed Construction of Port Enclosure Perimeter Fence  
**Location:** Port of Glan, Glan, Sarangani Province  
**Cost:** Php (contract amount)  
**Fund Source/s:** Corporate Funds

IMPLEMENTING AGENCY: PHILIPPINE PORTS AUTHORITY  
CONTRACTOR: (NAME OF THE CONTRACTOR)  
BRIEF DESCRIPTION OF PROJECT: Continuation of Perimeter Fence

PROJECT DETAILS

PROJECT DATE		PROJECT STATUS				REMARKS
DURATION	STARTED	TARGET DATE OF COMPLETION	PERCENTAGE OF COMPLETION	AS OF (DATE)	COST INCURRED TO DATE	

FOR PARTICULARS OR COMPLAINTS ABOVE THIS PROJECT, PLEASE CONTACT THE REGIONAL OFFICE OR CLUSTER WHICH HAS JURISDICTION OVER THIS PROJECT.

COA REGIONAL OFFICE NO. CLUSTER: \_\_\_\_\_  
ADDRESS: \_\_\_\_\_ OR TEXT COA OFFICE'S DESK AT 6615-539-1675  
CONTACT NO. \_\_\_\_\_

NOTE: TARPULIN WHITE 8 FEET BY 8 FEET. RESOLUTION: 70 DPI. FONT: HELVETICA.  
FONT SIZE: MAIN INFORMATION - 3", SUB-INFO- 1". FONT COLOR: BLACK. (BASE ON  
COA CIRCULAR NO. 2013-004 DATED JANUARY 30, 2013, "INFORMATION AND PUBLICITY ON  
PROGRAMS / PROJECTS / ACTIVITIES OF GOVERNMENT AGENCIES".

COA STANDARD BILLBOARD DESIGN  
SCALE 1:16

PROJECT TITLE	PROPOSED CONSTRUCTION OF PORT ENCLOSURE PERIMETER FENCE	APPROVED BY	CHARBINE DOLINE L. MANTOYA REGIONAL OFFICE NO. CLUSTER	APPROVED BY	ANGIE VILLEN LA TAYCO REGIONAL OFFICE NO. CLUSTER	APPROVED BY	JANE CONN LEE REGIONAL OFFICE NO. CLUSTER	APPROVED BY	ATTY. CEBALLOS, DANIELA PORT MANAGER	1. COA STANDARD BILLBOARD DESIGN	DATE: NOV 2018
LOCATION	PORT OF GLAN, GLAN, SARANGANI PROVINCE	APPROVED BY	JOSE CARLOS SORIANO REGIONAL OFFICE NO. CLUSTER	APPROVED BY	ANGIE VILLEN LA TAYCO REGIONAL OFFICE NO. CLUSTER	APPROVED BY	JANE CONN LEE REGIONAL OFFICE NO. CLUSTER	APPROVED BY	ATTY. CEBALLOS, DANIELA PORT MANAGER		12/12