

NOTE:
1. USE PRIMER (WHITE) AND USE
REFLECTORIZED PAINT TWO COATS
TO ALL CONCRETE STRUCTURES.

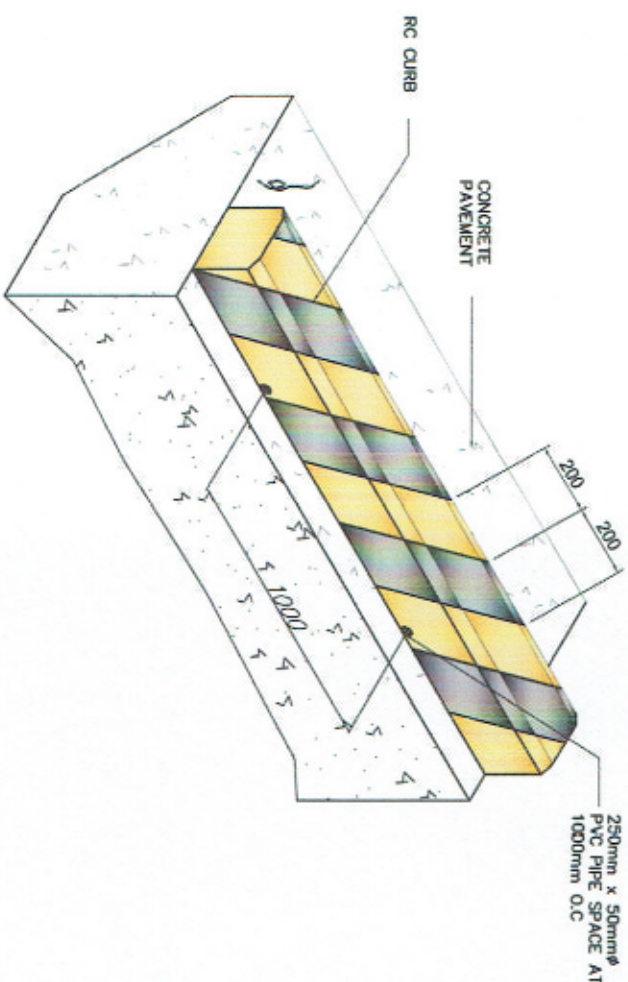

ISOMETRIC VIEW

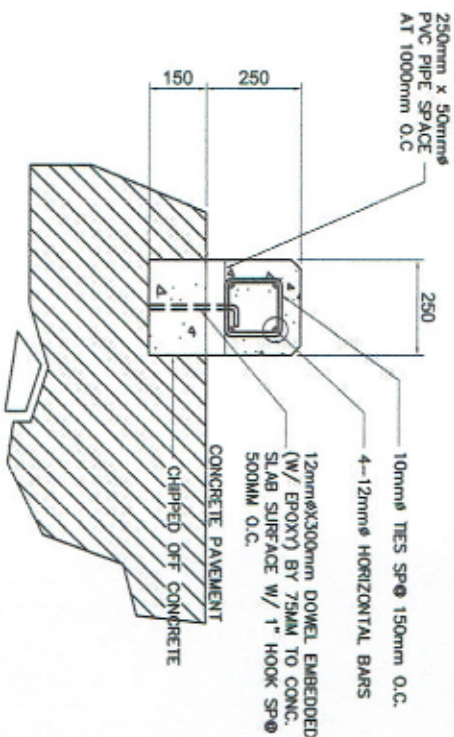

SECTION

CONCRETE CURB DETAIL
SCALE 1:20

8 FEET



Project: Proposed Repair of Port Lighting
and Reinforced Concrete Curb
Location: Port of Kalamansig, Sultan Kudarat Province
Cost: Php (contract amount)
Fund Source/s: Corporate Funds

IMPLEMENTING AGENCY: PHILIPPINE PORTS AUTHORITY - PORT MANAGEMENT OF SOCSARGEN
CONTRACTOR: (NAME OF THE WINNING BIDDER)
BRIEF DESCRIPTION OF PROJECT:

PROJECT DETAILS:





PROJECT DATE	STARTED	TARGET DATE OF COMPLETION	PERCENTAGE OF COMPLETION	PROJECT STATUS		REMARKS
				AS OF (DATE)	COST INCURRED TO DATE	DATE COMPLETED

FOR PARTICULARS OR COMPLAINTS ABOVE THIS PROJECT, PLEASE CONTACT THE REGIONAL OFFICE OR CLUSTER WHICH HAS AUDIT JURISDICTION ON THIS PROJECT:

COA REGIONAL OFFICE NO./CLUSTER: _____
ADDRESS: _____ OR TEXT COA CITIZEN'S DESK AT 0915-539-1975.
CONTACT NO.: _____

NOTE: TARPAULIN WHITE 8 FEET BY 8 FEET. RESOLUTION: 70 dpi. FONT: HELVETICA.
FONT SIZE: MAIN INFORMATION - 3", SUB-INFO- 1". FONT COLOR: BLACK. (BASE
ON COA CIRCULAR NO. 2013-004 DATED JANUARY 30, 2013. "INFORMATION AND
PUBLICITY ON PROGRAMS / PROJECTS / ACTIVITIES OF GOVERNMENT AGENCIES".

COA STANDARD BILLBOARD DESIGN
SCALE 1:15

PROJECT TITLE PROPOSED REPAIR OF PORT LIGHTING AND REINFORCED CONCRETE CURB		PREPARED BY  JOECARLO T. SORIANO ENGINEERING ASSISTANT (I/O)	CHECKED BY  RYAN L. BADAÑOS SENIOR ENGINEER (I/O)	REVIEWED BY  MARIA VIVIEN M. TANCO PRINCIPAL ENGINEER A	RECOMMENDING APPROVAL  JAMESON L. LEE ENGINEER	APPROVED BY  ATTY. CESAR M. DAVA PORT MANAGER	SHEET CONTENT 1. COA STANDARD BILLBOARD 2. CONCRETE CURB DETAIL	DATE: 5/24/2019	3/3
---	--	---	--	--	---	--	---	-----------------	-----