

# LOCATION PLAN OF PPA LEGAZPI ADMIN

**Royal Asia Appraisal Corporation**

348 West 107th Street, New York, New York 10025  
 Tel: (212) 244-1234, (212) 244-1235, (212) 244-1236  
 Telex: 244-1234, 244-1235, 244-1236  
 E-mail: royalasia@earthlink.net

SCALE: 1:100

FINAL PLAN NO. 10-010000-0007

CLIENT: PHILIPPINE PORTS AUTHORITY

SANITARY NAVY, LEGAZPI CITY

PORT PLAN

1972

NOTE:  
 THIS DRAWING IS FOR ILLUSTRATION PURPOSES ONLY,  
 AND SHOULD NOT BE CONSIDERED AS ITS FINAL AND/OR  
 ACTUAL CONSTRUCTION.

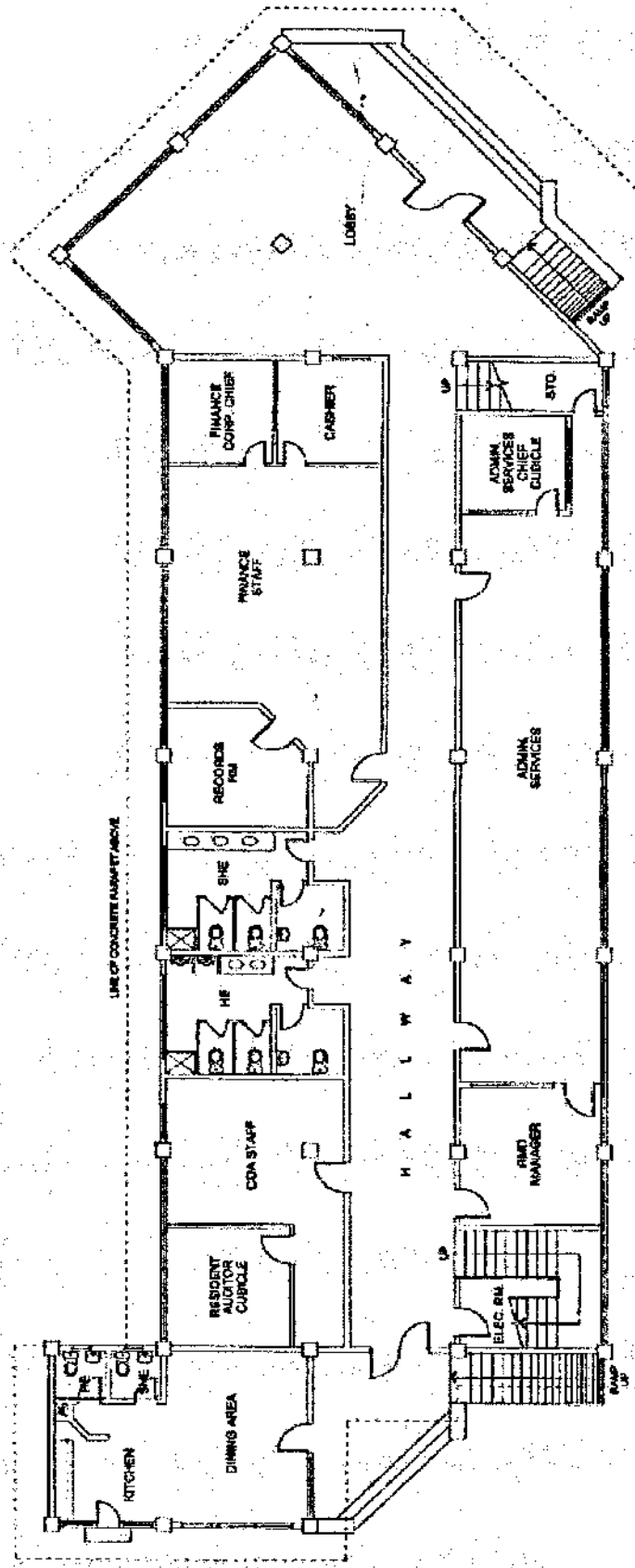

# GROUND FLOOR



**Royal Asia Appraisal Corporation**

1000 N. 10th St., Suite 100, San Jose, CA 95128  
 Tel: (408) 281-1111 Fax: (408) 281-1112  
 E-mail: royalasia@earthlink.net

SCALE: NTS

RAAC File No. 18-010533-003F

**CLIENT: PHILIPPINE PORTS AUTHORITY**

DABO PORT RAFFLE, LEDAGAN CITY

FLOOR PLAN

1/2

DATE: 07/02

NOTE: THIS DRAWING IS FOR ILLUSTRATION PURPOSES ONLY. AND SHOULD NOT BE CONSIDERED AS ITS FINAL AND/OR ACTUAL CONFIGURATION.

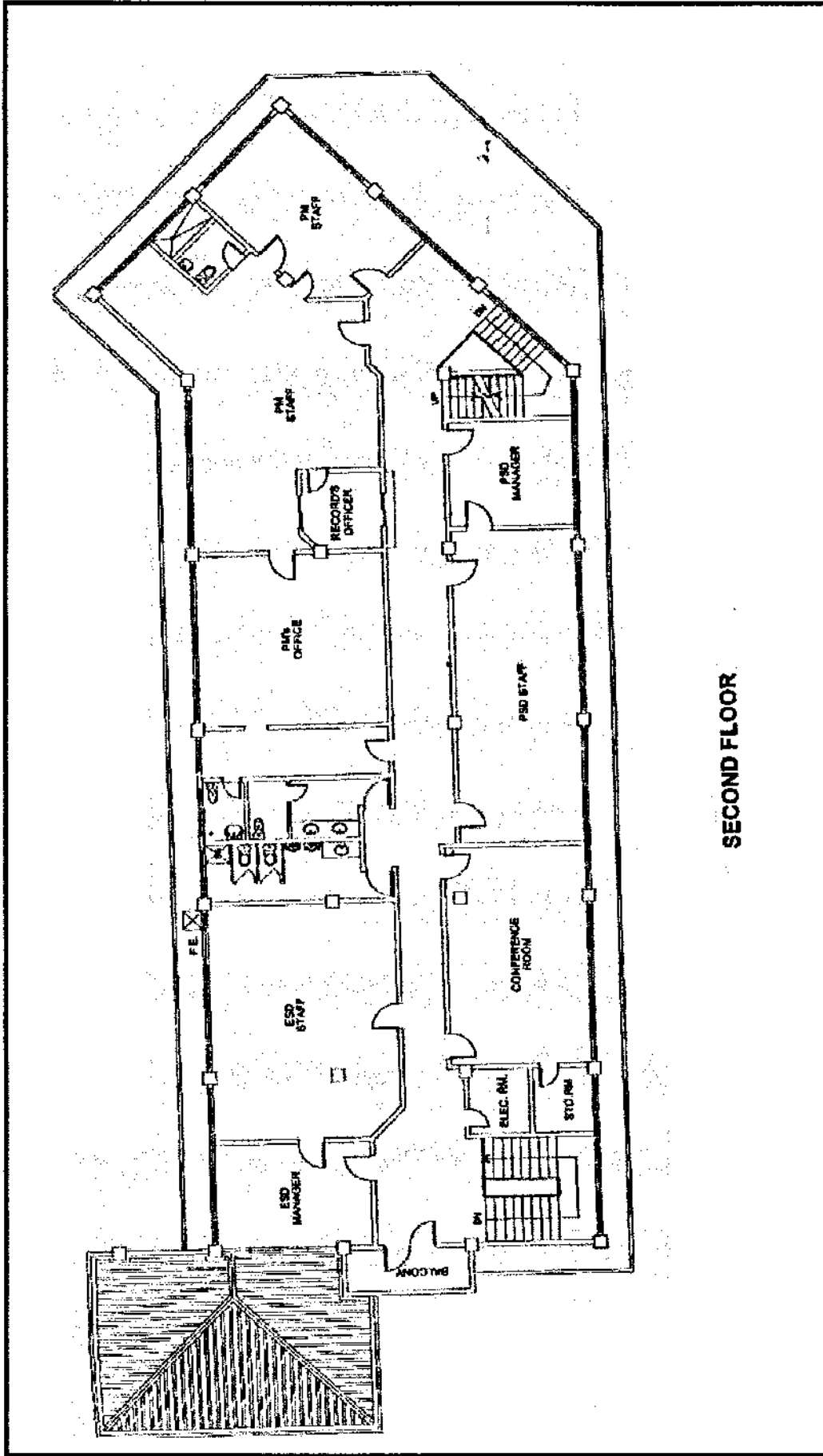

## SECOND FLOOR



**Royal Asia Appraisal Corporation**

1000 1st Floor, 1000 2nd Floor, 1000 3rd Floor  
1000 4th Floor, 1000 5th Floor, 1000 6th Floor  
1000 7th Floor, 1000 8th Floor, 1000 9th Floor  
1000 10th Floor, 1000 11th Floor, 1000 12th Floor

SCALE: NTS

CLIENT: PHILIPPINE PORTS AUTHORITY

DABO CITY, DAVAO REGION

PORT PLAN

1/24

DATE: 07/02

NOTE: THIS DRAWING IS FOR ILLUSTRATION PURPOSES ONLY. AND SHOULD NOT BE CONSIDERED AS ITS FINAL AND/OR ACTUAL CONFIGURATION.



# Royal Asia Appraisal Corporation

18th Floor 1811 Quibian Ave., 2nd Floor, Quibian City  
Cebu City 6000, Philippines  
Tel: (032) 863-1111  
Fax: (032) 863-1112  
E-mail: info@royalasia.com.ph

SCALE: 1:100

PROJECT NO. RA-010833-003P  
CLIENT: PHILIPPINE PORTS AUTHORITY  
BASE: PORT LEGAZPI CITY, ALBAY

DATE: 01/01/01

BY: [Signature]

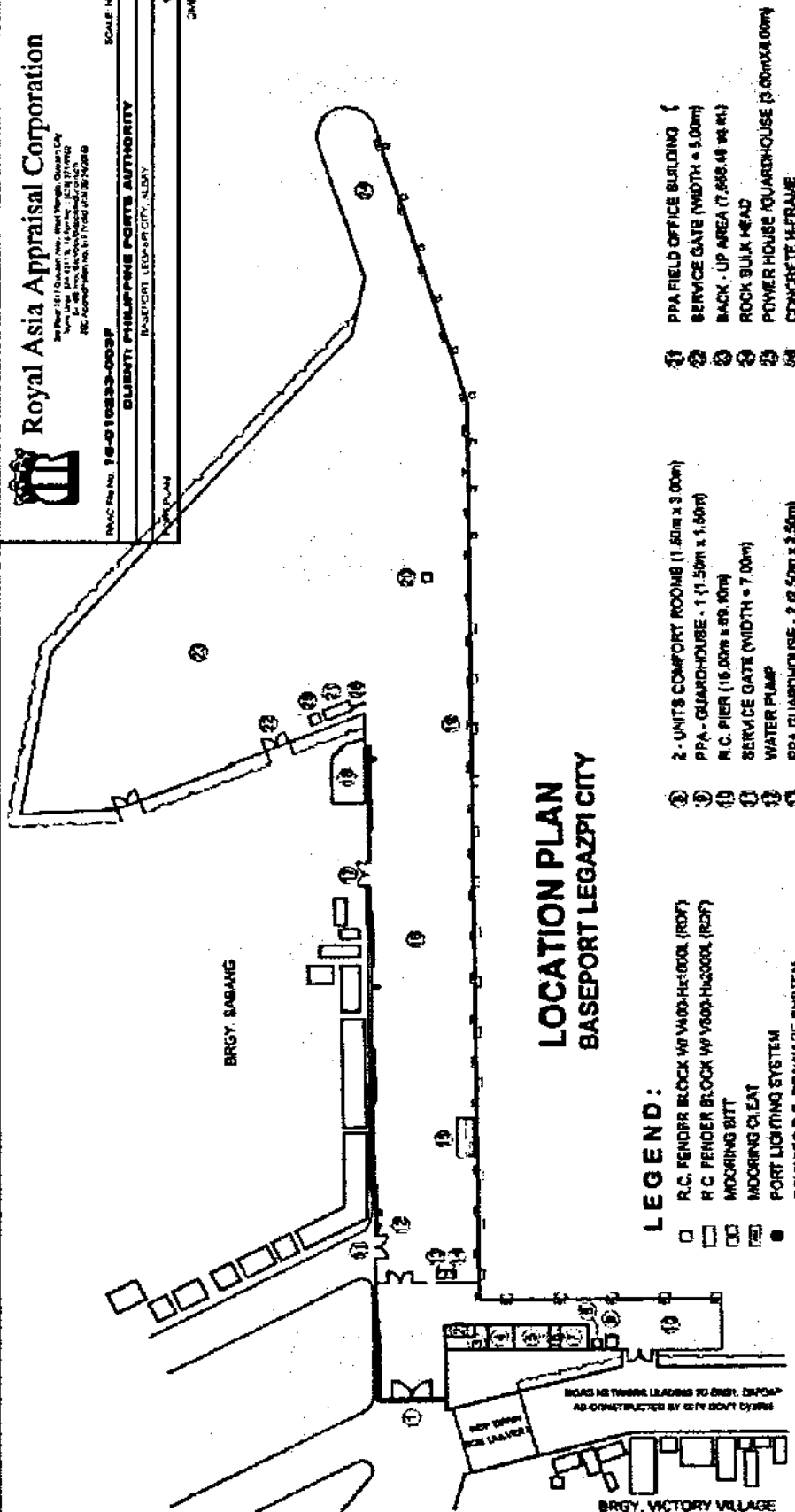

## LOCATION PLAN BASEPORT LEGAZPI CITY

### LEGEND:

- R.C. FENDER BLOCK W/ VALVE-HOLE (RDF)
- R.C. FENDER BLOCK W/ VALVE-HOLE (RDF)
- MOORING BITT
- MOORING CLEAT
- PORT LIGHTING SYSTEM
- COVERED R.C. DRAINAGE SYSTEM
- MAIN GATE & R.C. WELCOME ARC (WIDTH = 11.50m)
- RAIL BUILDING
- TERMINAL SUPERVISOR OFFICE
- PMD LIVING QUARTER (7.40m x 12.60m)
- PORT POLICE DIVISION OFFICE (7.40m x 15.00m)
- PPA CHILD CARE CENTER (2.9m x 7.40m)
- PASSENGER MODULAR SHED (5.70m x 3.70m)
- 2 - UNITS COMFORT ROOMS (1.50m x 3.00m)
- PPA - GUARDHOUSE - 1 (1.50m x 1.50m)
- R.C. PIER (15.00m x 50.00m)
- SERVICE GATE (WIDTH = 7.00m)
- WATER PUMP
- PPA GUARDHOUSE - 2 (2.50m x 2.50m)
- POWER HOUSE (8.00m x 12.00m)
- ROAD RAMP (8.00m x 12.00m)
- SERVICE GATE / ACCESS ROAD (LENGTH = 175.00m)
- EMERGENCY GATE (WIDTH = 7.00m)
- PHILIPPINE COAST GUARD BUILDING
- R.C. WHARF (LENGTH = 254.50m)
- NAUTICA TIDE STATION (1.50m x 1.50m)

NOTE:  
THIS DRAWING IS FOR ILLUSTRATION PURPOSES ONLY.  
AND SHOULD NOT BE CONSIDERED AS ITS FINAL AND/OR  
ACTUAL CONSTRUCTION.



# Royal Asia Appraisal Corporation

3rd Floor 1517 Quezon Ave., West Triangle, Quezon City  
Trunk Lines: 374-4311 to 15 Fax No.: (632) 371-9960  
E-mail: raac@royalasiappraisal.com.ph  
SEC Accreditation No. 019 (Valid Until 08/24/2016)

RAAC File No.: **16-C10233-003F**

SCALE: NTS

**CLIENT: PHILIPPINE PORTS AUTHORITY**

PORT OF PANTAO, BRGY. PANTAO, LIBON, ALBAY

## PORT PLAN

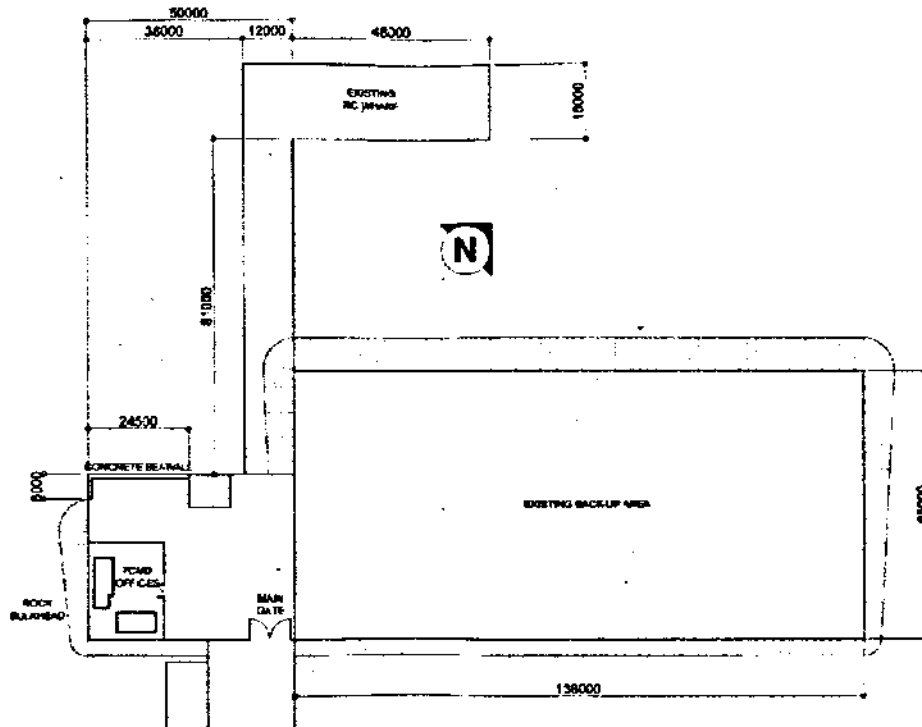

## PORT OF PANTAO, LIBON, ALBAY

SCALE

1:1200

NOTE:  
THIS DRAWING IS FOR ILLUSTRATION PURPOSES ONLY,  
AND SHOULD NOT BE CONSTRUED AS ITS FINAL AND/OR  
ACTUAL CONFIGURATION.

WIL

CMF 07.02



# Royal Asia Appraisal Corporation

3rd Floor 1517 Quezon Ave., West Triangle, Quezon City  
Trunk Lines: 374-4311 to 15 Fax No. : (632) 371-9960  
E-mail: raac@royalasiaappraisal.com.ph  
SEC Accreditation No. 019 (Valid Until 06/24/2016)

RAAC File No. **16-C10233-003F**

SCALE: NTS

**CLIENT: PHILIPPINE PORTS AUTHORITY**

PORT BAGACAY, BAGACAY, ALBAY

VICINITY MAP

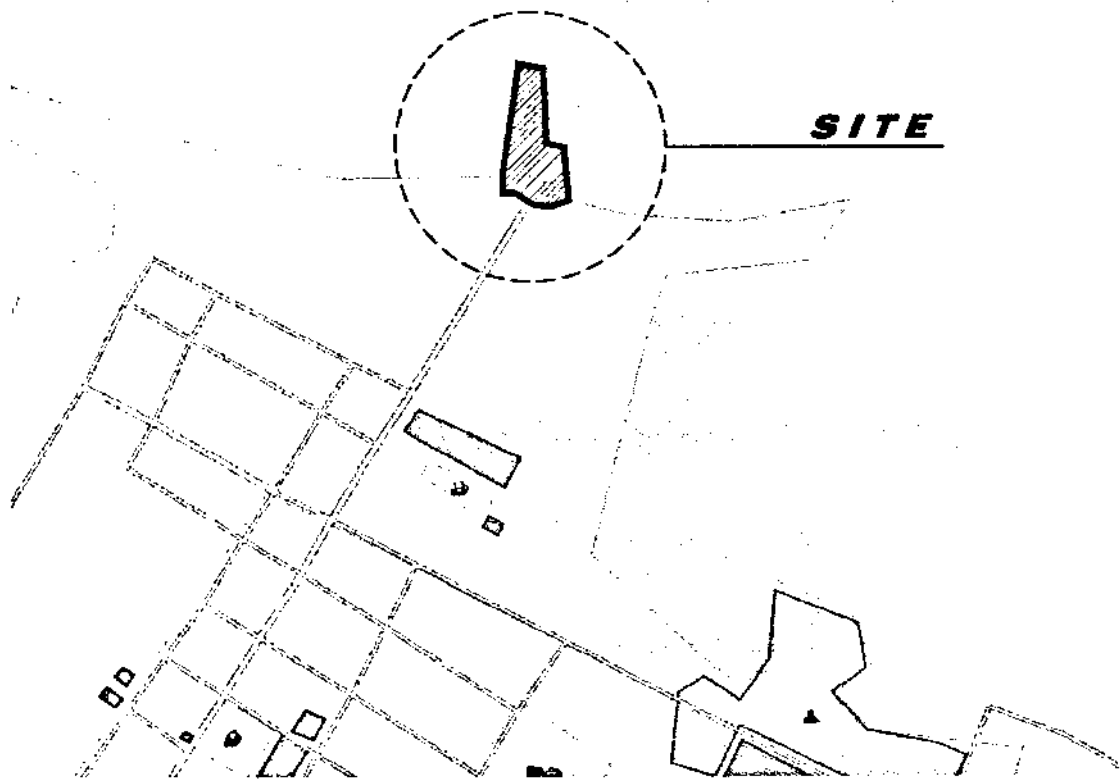

NOTE:  
THIS DRAWING IS FOR ILLUSTRATION PURPOSES ONLY,  
AND SHOULD NOT BE CONSTRUED AS ITS FINAL AND/OR  
ACTUAL CONFIGURATION.

WIL

QMf 07.02



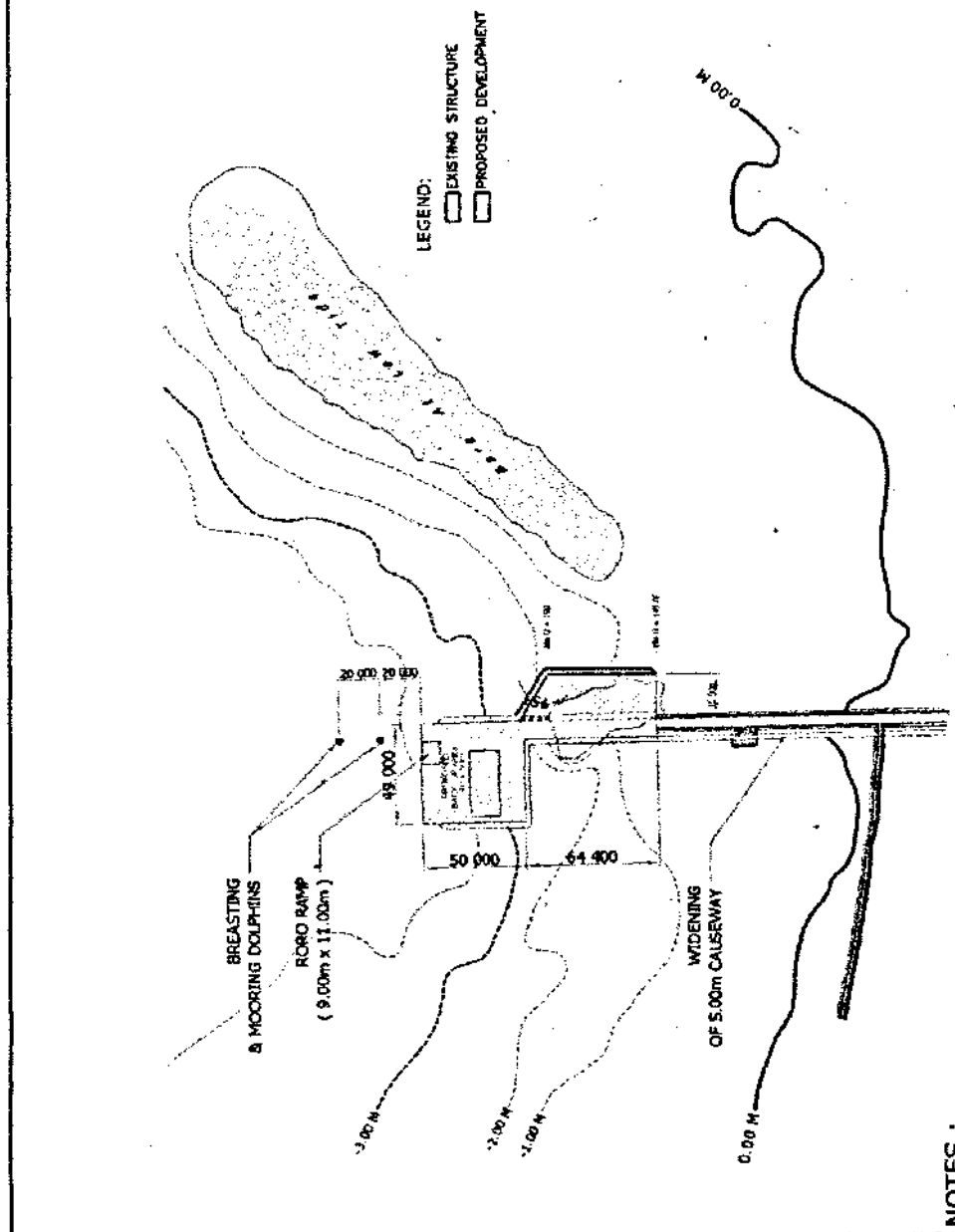
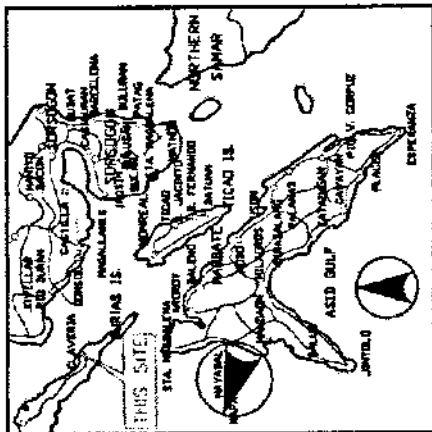

- ## NOTES :
- ALL SOUNDINGS AND ELEVATIONS ARE IN METERS RECKONED FROM MEAN LOWER LOW WATER (MLLW) ELEVATION 0.00
  - TIDAL CORRECTIONS APPLIED IS BASED FROM TIDE AND CURRENT PREDICTION TABLE PUBLISHED BY NAMRIA, YEAR 2006 EDITION. TIDE STATION ADOPOTED IS PORT OF BOCA ENGAU WITH PORT OF BANGKOK AS REFERENCE TIDAL STATION.
- NOTE: THIS DRAWING IS FOR INFORMATION PURPOSE ONLY. IT DOES NOT REPRESENT AN ACTUAL CONFIGURATION.

**Royal Asia Appraisal Corporation**  
300 River Street, Suite 200, New York, NY 10014  
Tel: (212) 334-4511 Fax: (212) 334-4540  
E-mail: [raa@royalappraisal.com](mailto:raa@royalappraisal.com)  
230 Avenue of the Americas, New York, NY 10014

AAC# 10-010223-0003P  
 BOARD NTB

CLIENT: PHILIPPINE PORTS AUTHORITY

PORT PLAIN

**24th**

2015 07 02



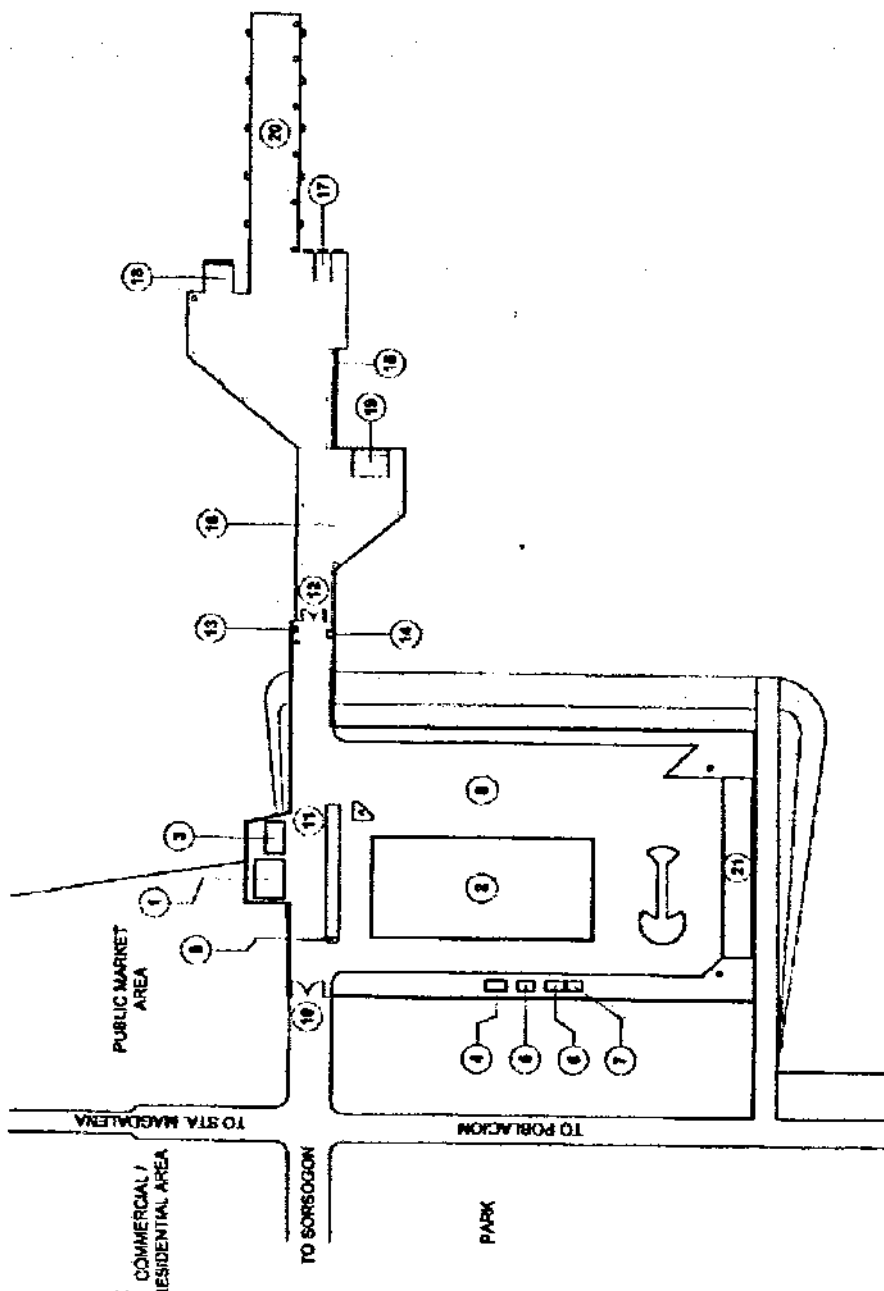

# LEGEND :

- SINGLE ARM ROAD LIGHT
- PORT LIGHTING SYSTEM
- 50 TONS MOORING BITT
- V-400H x 1000L RUBBER DOCK FENDER (RDF)
- V-400H x 1000L RUBBER DOCK FENDER (RDF)
- 1 PPA - TWO BLDG. (8.00m x 12.30m)
- 2 PASSENGER'S TERMINAL BLDG. (32.00m x 87.00m)
- 3 HALF - WAY HOUSE BLDG. (5.80m x 10.00m)
- 4 WOMEN'S COMFORT ROOM (3.00m x 8.00m)
- 5 ELEVATED WATER TANK
- 6 MEN'S COMFORT ROOM (3.00m x 8.00m)
- 7 POWER HOUSE / H - FRAME
- 8 BACK - UP AREA
- 9 PPA - GUARDHOUSE - 1 (2.00m x 2.60m)
- 10 MAIN GATE (WIDTH = 10.00m)
- 11 SERVICE / ACCESS ROAD (11.00m x 65.00m)
- 12 TRESTLE GATE (WIDTH = 7.00m)
- 13 PPA - GUARDHOUSE - 2 (1.30m x 1.30m)
- 14 TICKET BOOTH (2.20m x 2.15m)
- 15 COVERED WALK
- 16 TRESTLE (11.00m x 120.00m)
- 17 RORO RAMP No. 1 (5.00m x 8.00m)
- 18 RORO RAMP No. 2 (8.00m x 11.00m)
- 19 RORO RAMP No. 3 (8.00m x 11.00m)
- 20 RC PIER (16.00m x 105.00m)
- 21 PROPOSED CONSTRUCTION OF TWO-STORY VENDORS PLAZA & RESTHOUSE

## PORT OF MATNOG, SORSOGON



Royal Asia Appraisal Corporation

INCORPORATED IN THE PHILIPPINES  
 REG. NO. 15000000000000000000  
 SEC. NO. 15000000000000000000

SCALE: NTS

RAAC No. 16-010833-0037

CLIENT: PHILIPPINE PORTS AUTHORITY

PORT OF MATNOG, SORSOGON

PORT PLAN

DATE

DATE 07/01

NOTE:  
 THIS DRAWING IS FOR ILLUSTRATION PURPOSES ONLY,  
 AND SHOULD NOT BE CONSIDERED AS ITS FINAL AND/OR  
 ACTUAL CONSTRUCTION.



# Royal Asia Appraisal Corporation

3rd Floor, 1517 Quibon Ave., West Borneo, Cebu City,  
Cebu, Philippines 6000 (Tel. No. 422-11-1940)  
Fax: 422-11-1940  
E-mail: info@royalasia.com.ph  
LIC. Accreditation No. 018 (15-04-018-000004)

RAAC File No. 19-010833-003F

SCALE: NTS

CLIENT: PHILIPPINE PORT AUTHORITY

PORT OF BULAN, BRGY. NO. 3, ACTION ZONE 3, BULAN, SORSOGON

PORT PLAN

1972

DATE: 07/10

LONGEST GEM CARGO  
VESSEL ON RECORD  
(L = 75.00m)

COMMERCIAL / RESIDENTIAL AREA

COMMERCIAL / RESIDENTIAL AREA

## LEGEND:

- PORT LIGHTING SYSTEM
- CONC. FENDER CLUSTER
- CYLINDRICAL RUBBER DOCK FENDER  
(600 O.C. x 300 O.C. x 1500 L)
- ① RORO RAMP (8.00m x 9.00m)
- ② R.C. PIER (L = 86.35m)
- ③ CONC. CAUSEWAY (13.00m x 188.00m)
- ④ SIDESLOPE W/ DEFLECTOR WALL
- ⑤ PPA OFFICE BLDG
- ⑥ LIGHT HOUSE
- ⑦ CONC. APPROACH ROAD (8.70m x 182.17m)
- ⑧ PPHL COASTGUARD COMPOUND
- ⑨ RECLAMATION AREA (20.00m x 50.00m)

## LAYOUT OF PORT FACILITIES PORT OF BULAN, SORSOGON

NOTE:  
THIS DRAWING IS FOR ILLUSTRATION PURPOSES ONLY,  
AND SHOULD NOT BE CONSIDERED AS ITS FINAL AND/OR  
ACTUAL CONFIGURATION.



# Royal Asia Appraisal Corporation

3rd Floor 1517 Quezon Ave., West Triangle, Quezon City  
Trunk Lines: 374-4311 to 15 Fax No. : (632) 371-9960  
E-mail: raac@royalasiappraisal.com.ph  
SEC Accreditation No. 019 (Valid Until 08/24/2016)

RAAC File No.: **16-C10233-003F**

SCALE: NTS

**CLIENT: PHILIPPINE PORTS AUTHORITY**

PORT OF CASTILLA, CASTILLA, SORSOGON

PORT PLAN

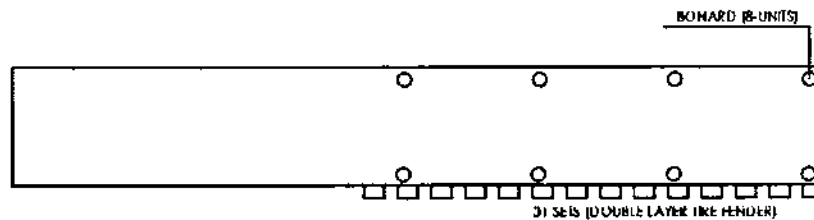

PORT OF CASTILLA

NOTE:  
THIS DRAWING IS FOR ILLUSTRATION PURPOSES ONLY,  
AND SHOULD NOT BE CONSTRUED AS ITS FINAL AND/OR  
ACTUAL CONFIGURATION.

WIC

QMF 07.02



# Royal Asia Appraisal Corporation

3rd Floor 1517 Quezon Ave., West Triangle, Quezon City  
Trunk Lines: 374-4311 to 15 Fax No.: (632) 371-9960  
E-mail: raac@royalasiaappraisal.com.ph  
SEC Accreditation No. 019 (Valid Until 06/24/2016)

RAAC File No. **16-C10233-003F**

SCALE: NTS

**CLIENT: PHILIPPINE PORTS AUTHORITY**

PORT OF SORSOGON, TALISAY, SORSOGON CITY

## PORT PLAN

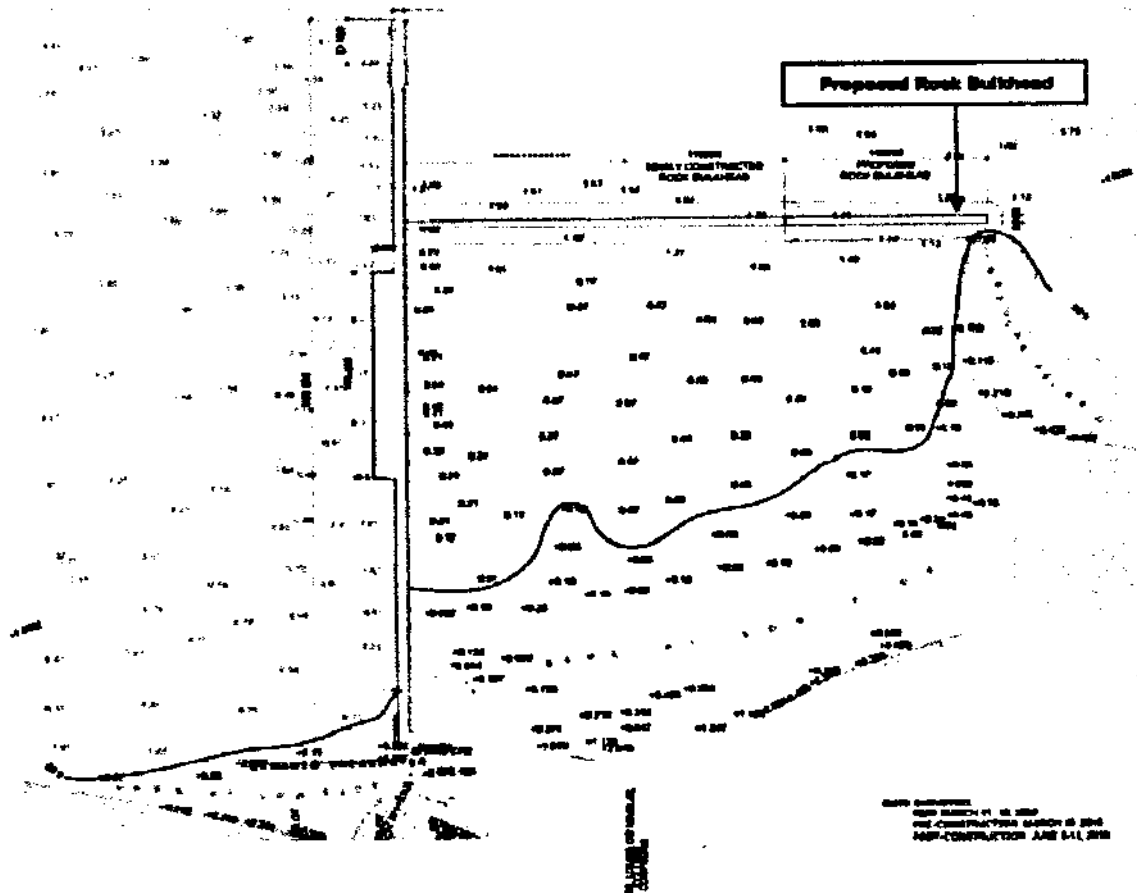

## PORT OF SORSOGON

NOTE:  
THIS DRAWING IS FOR ILLUSTRATION PURPOSES ONLY,  
AND SHOULD NOT BE CONSTRUED AS ITS FINAL AND/OR  
ACTUAL CONFIGURATION.

WIL

CMF 07.02



# Royal Asia Appraisal Corporation

Reg. No. 1817 (Quinn, Inc., Manila, Philippines, General Corp.)  
Professional Engineer No. 1817 (Quinn, Inc., Manila, Philippines, General Corp.)  
Professional Engineer No. 1817 (Quinn, Inc., Manila, Philippines, General Corp.)

PROJECT NO. 19-010223-003P

SCALE: NTS

CLIENT: PHILIPPINE PORTS AUTHORITY

PORT OF VIRAC, BIRY, BALABAC, VIRAC, CATANDUANES

PORT PLAN

1/12

DATE: 07/02

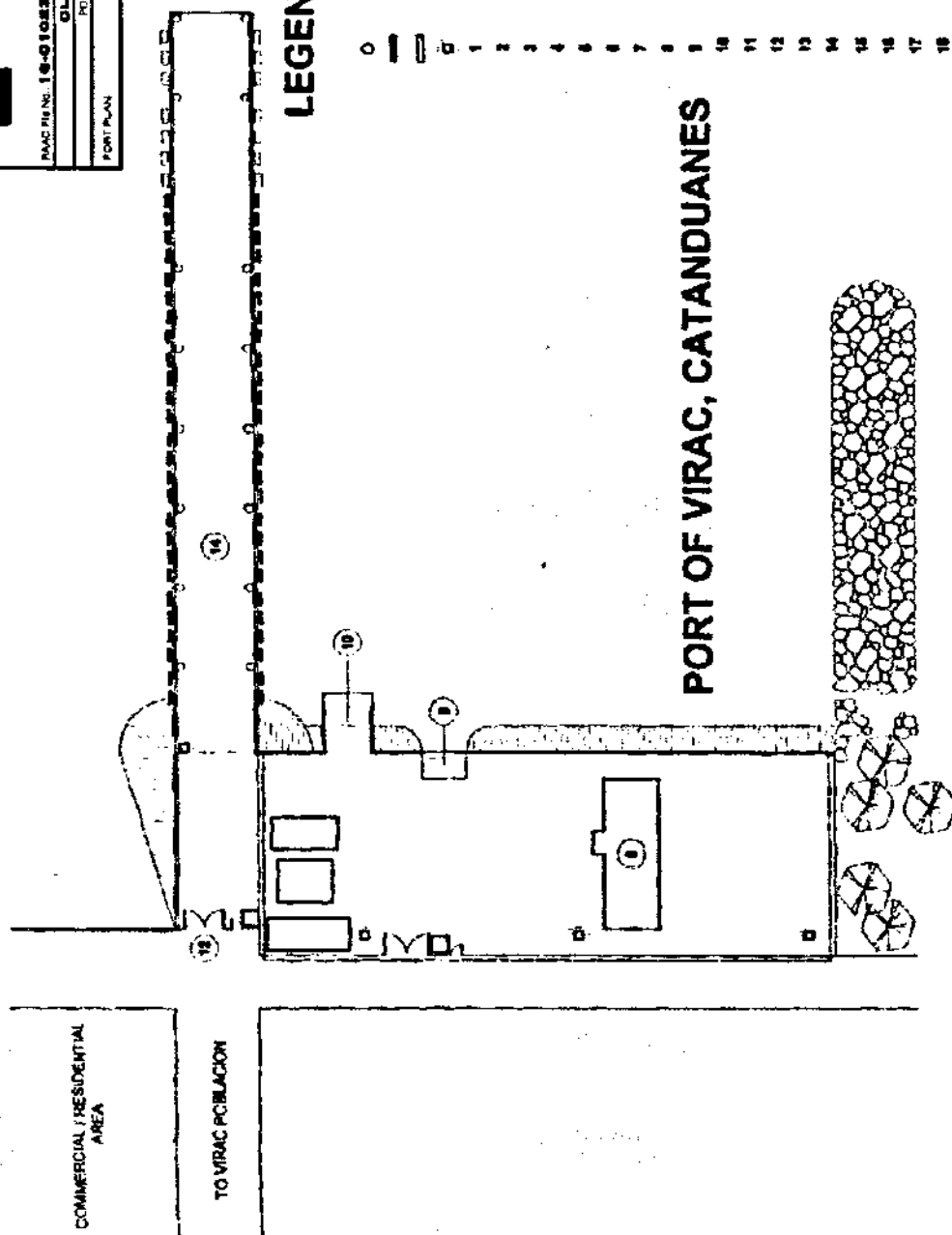

## LEGEND :

- |    |  |
|----|--|
| 0  | MOORING BITT                                     |
| 1  | 3 - LAYERS USED TIRE FENDER                      |
| 2  | 780 x 350 x 1500 CYLINDRICAL RUBBER DOCK FENDER  |
| 3  | 10.00m HIGH POST WITH FLOOD LIGHT FIXTURES       |
| 4  | PPA OFFICE BLDG. (8.00m x 15.15m)                |
| 5  | ARRIESTRE BLDG. (8.00m x 10.00m)                 |
| 6  | MAIN GATE (WIDTH = 8.00m)                        |
| 7  | PPA - GUARDHOUSE                                 |
| 8  | BACK - UP AREA                                   |
| 9  | PASSENGER AND CARGO SHED BLDG. (10.00m x 25.00m) |
| 10 | BREAKWATER                                       |
| 11 | RC RETAINING WALL / SLOPE                        |
| 12 | ROCK RAMP (5.00m x 8.00m)                        |
| 13 | ROCK RAMP (9.00m x 11.00m)                       |
| 14 | GUARDHOUSE / POWERHOUSE (3.00m x 3.00m)          |
| 15 | SERVICE GATE (WIDTH = 7.00m)                     |
| 16 | CAUSEWAY (15.00m x 33.00m)                       |
| 17 | PORTION OF RC PIER (15.00m x 13.00m)             |
| 18 | RC BULKHEAD                                      |
| 19 | SEA WALL   |
| 20 | COVERED DRAINAGE SYSTEM                          |
| 21 | MODULAR PASSENGER SHED (8.70m x 12.00m)          |

NOTE:  
THIS DRAWING IS FOR ILLUSTRATION PURPOSES ONLY,  
AND SHOULD NOT BE CONSIDERED AS ITS FINAL AND/OR  
ACTUAL CONFIGURATION.



# Royal Asia Appraisal Corporation

3rd Floor 1517 Quezon Ave., West Triangle, Quezon City  
Trunk Lines: 374-4311 to 15 Fax No.: (632) 371-9960  
E-mail: raac@royalasiaappraisal.com.ph  
SEC Accreditation No. 019 (Valid Until 06/24/2016)

RAAC File No.: **16-C10233-003F**

SCALE: NTS

**CLIENT: PHILIPPINE PORTS AUTHORITY**

PORT OF SAN ANDRES, SAN ANDRES, CATANDUANES

## VICINITY MAP

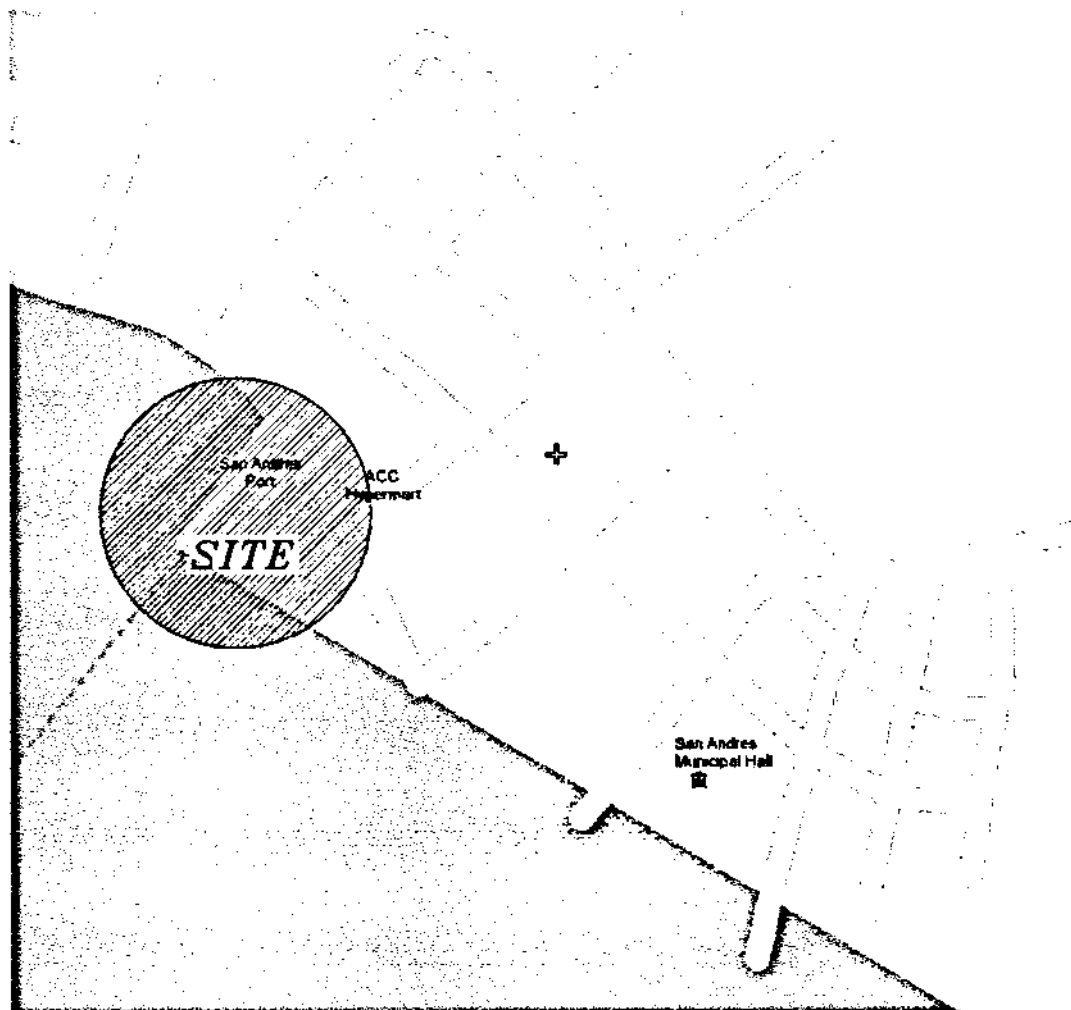

NOTE:  
THIS DRAWING IS FOR ILLUSTRATION PURPOSES ONLY,  
AND SHOULD NOT BE CONSTRUED AS ITS FINAL AND/OR  
ACTUAL CONFIGURATION.

WIL

CMF 07.02



# Royal Asia Appraisal Corporation

345 Shaw 917 Queen Ave., Westborough, Ontario, ON  
N4L 6B1 Canada Tel: (519) 754-4940  
Fax: (519) 754-4941 E-mail: info@royalasia.com  
LIC. APPROVED NO. 01710849/0103/2014

PLAN NO. 18-010233-003P

SCALE NTS

CLIENT: PHILIPPINE PORTS AUTHORITY

PORT OF PASACAO, BAY, STA. ROSA DEL SUR PASACAO CAMARINES SUR

PORT PLAN

1/12

DATE 07/02

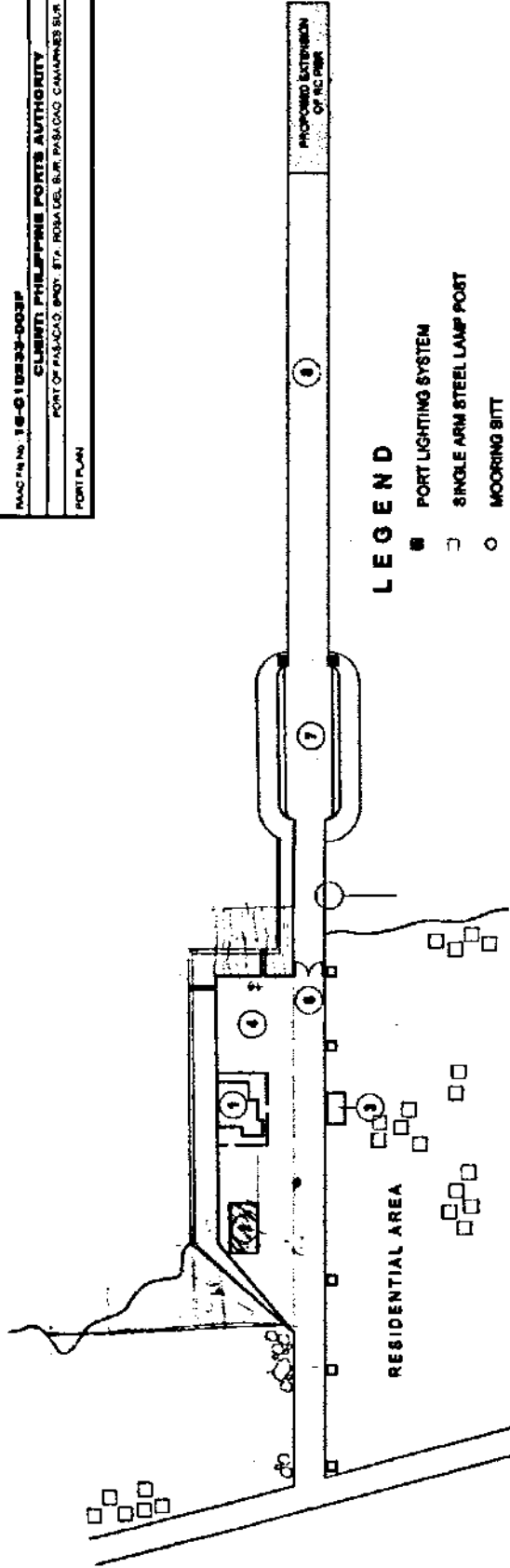

## LEGEND

- PORT LIGHTING SYSTEM
- SINGLE ARM STEEL LAMP POST
- MOORING BITT
- 25 TONS MOORING TEE HEAD
- USED TIRE FENDER
- V2000 x 1500H RUBBER DOCK FENDER
- 400H x 1600V RUBBER DOCK FENDER
- 1 PPA OFFICE BLDG. (10.00m x 8.00m)
- 2 JFK ARRASTRE BLDG. (8.25m x 11.00m)
- 3 PHIL. COASTGUARD OFFICE BLDG. (4.00m x 6.50m)
- 4 STORAGE AREA (17.00m x 20.00m)
- 5 SIDESLOPE STAIR
- 6 ENTRANCE GATE (WIDTH = 8.30m)
- 7 CONCRETE CAUSEWAY (10.55m x 34.20m)
- 8 RC PIER (8.00m x 108.35m)

## LAYOUT OF PORT FACILITIES PORT OF PASACAO, CAMARINES SUR

NOTE:  
THIS DRAWING IS FOR ILLUSTRATION PURPOSES ONLY,  
AND SHOULD NOT BE CONSIDERED AS ITS FINAL AND/OR  
ACTUAL CONSTRUCTION.



# Royal Asia Appraisal Corporation

3rd Floor 1517 Quezon Ave., West Triangle, Quezon City  
Trunk Lines: 374-4311 to 15 Fax No. : (632) 371-9960  
E-mail: raac@royalasiaappraisal.com.ph  
SEC Accreditation No. 019 (Valid Until 08/24/2016)

RAAC File No.: **16-C10233-003F**

SCALE: NTS

**CLIENT: PHILIPPINE PORTS AUTHORITY**

PORT OF NATO, BRGY. NATO, SAGNAY, CAMARINES SUR

VICINITY MAP

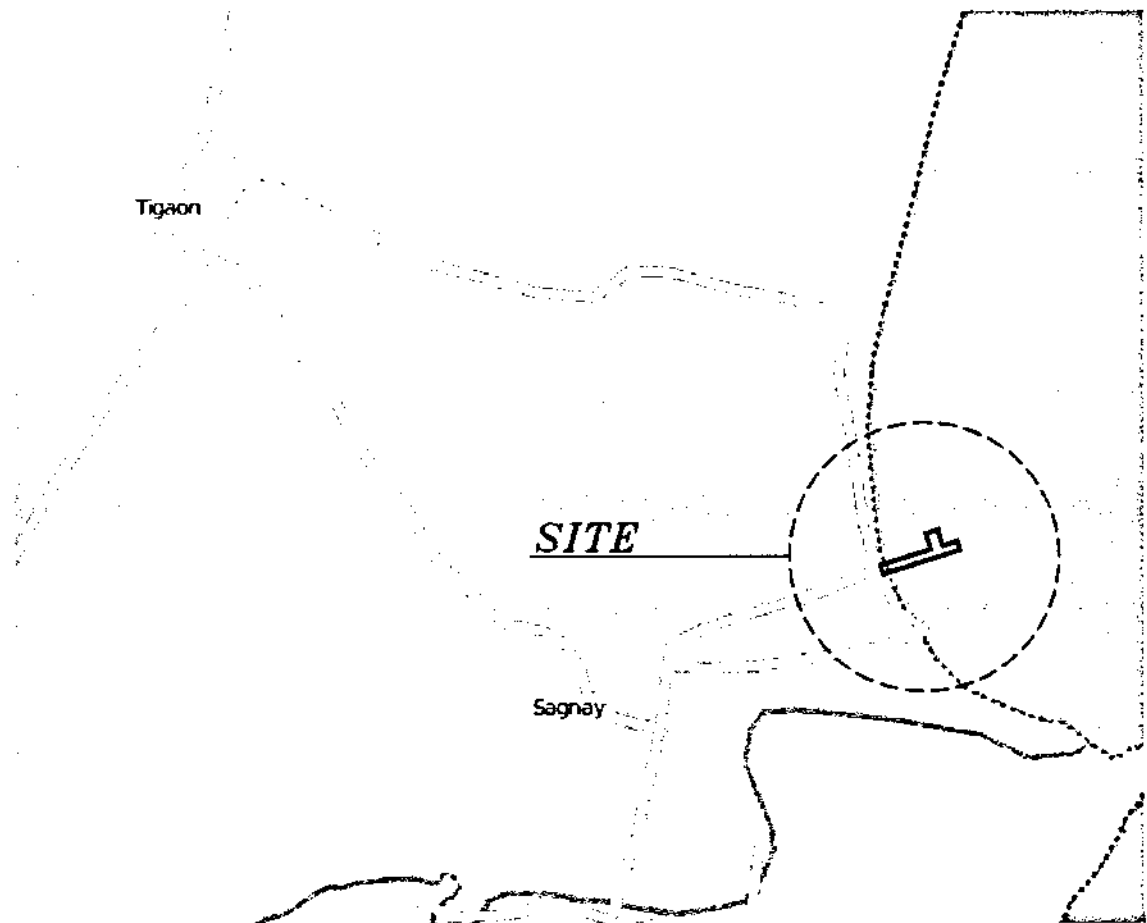

NOTE:  
THIS DRAWING IS FOR ILLUSTRATION PURPOSES ONLY,  
AND SHOULD NOT BE CONSTRUED AS ITS FINAL AND/OR  
ACTUAL CONFIGURATION.

WIC

QMF 07.02





Royal Asia Appraisal Corporation

Subsidiary of: Royal Asia Development Corporation  
1000 North Alhambra Avenue, Suite 100  
Alhambra, California 91801-3808  
Tel: (626) 441-1111  
Fax: (626) 441-1112

SCALE: NTS

PROJECT NO. RA-010033-003P

CLIENT: PHILIPPINE PORTS AUTHORITY

PORTS OF: JANGSAMAN, BATA, CAGAYAN, DAVAO, ILOILO, MANILA, MARIKINA, NAZARET, S. BATA

PORT PLAN

W/L

DATE: 07/02

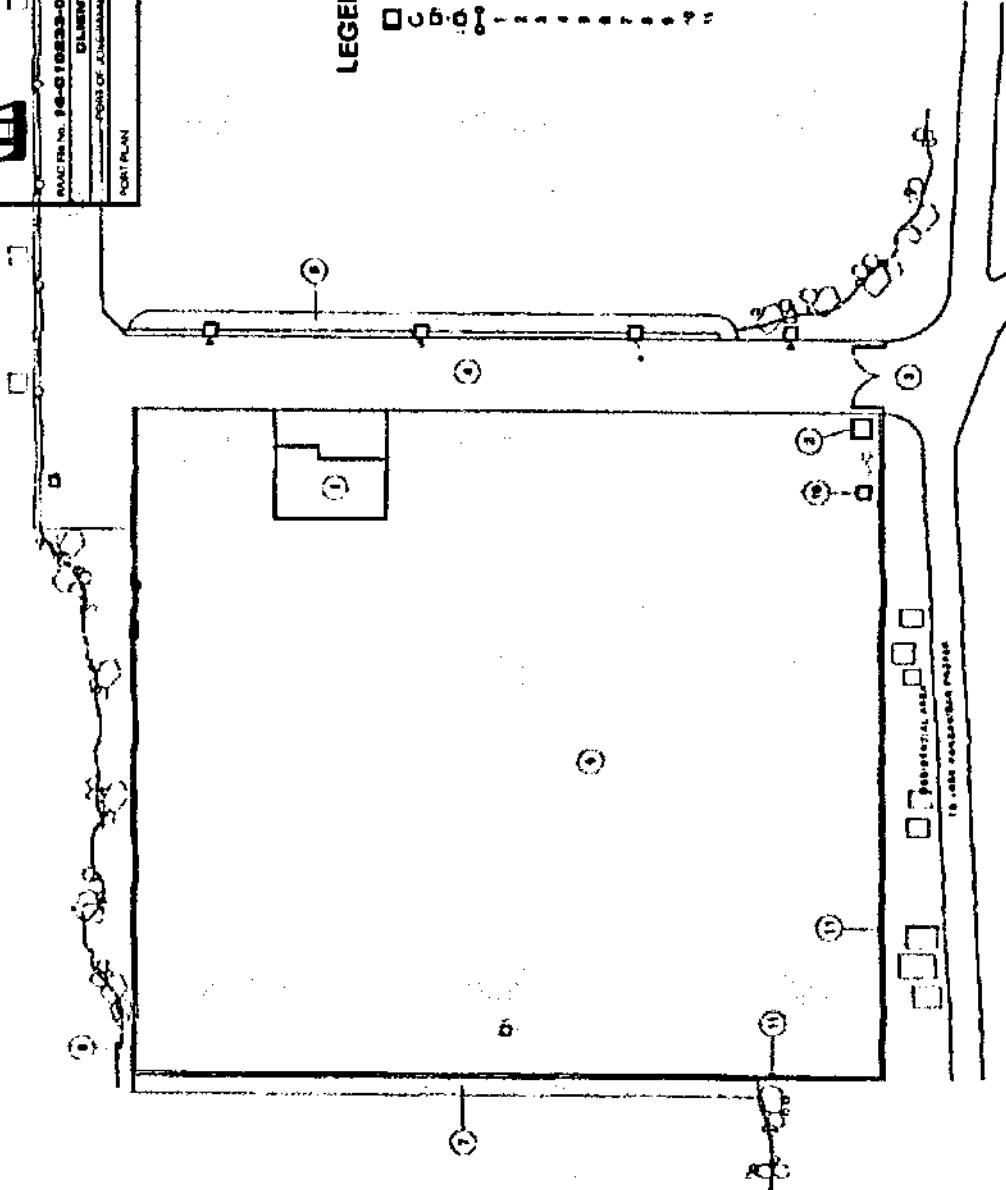

LEGEND :

- AC TOWER BLOCK
- WALKING BRIDGE
- 10.00m HIGH BRIDGE WITH LAMP POST
- 12.00m HIGH STEEL POST WITH FLOOD LIGHT 60 FLAMES
- CONCRETE HURDLE FOR TRANSPORT
- PPA OFFICE BLDG. (15.00m x 15.00m)
- PPA GUARDHOUSE (10.00m x 5.00m)
- MAIN GATE (WIDTH = 10.00m)
- SERVICE / ACCESS ROAD (LENGTH = 120.00m)
- RC BUILDING (LENGTH = 10.00m)
- RC PERIMETER WALL (14.00m)
- SLOPE / CORNER WALL (LENGTH = 120.00m)
- RC WALL (LENGTH = 10.00m)
- BACK-UP AREA
- CONCRETE RETENTION WALL
- CHUTE

PORT OF JOSE PANGANIBAN

NOTE:  
THIS DRAWING IS FOR ILLUSTRATION PURPOSES ONLY.  
AND SHOULD NOT BE CONSIDERED AS THE FINAL AND/OR  
ACTUAL CONSTRUCTION.



# Royal Asia Appraisal Corporation

3rd Floor 1517 Guezon Ave., West Triangle, Guezon City  
Trunk Lines: 374-4311 to 15 Fax No. : (632) 371-9960  
E-mail: raac@royalasiaappraisal.com.ph  
SEC Accreditation No. 019 (Valid Until 08/24/2016)

RAAC File No.: **16-C10233-003F**

SCALE: NTS

**CLIENT: PHILIPPINE PORTS AUTHORITY**

PORT OF CARAMOAN, BRGY. GUIJALO, CARAMOAN, CAMARINES SUR

PORT PLAN

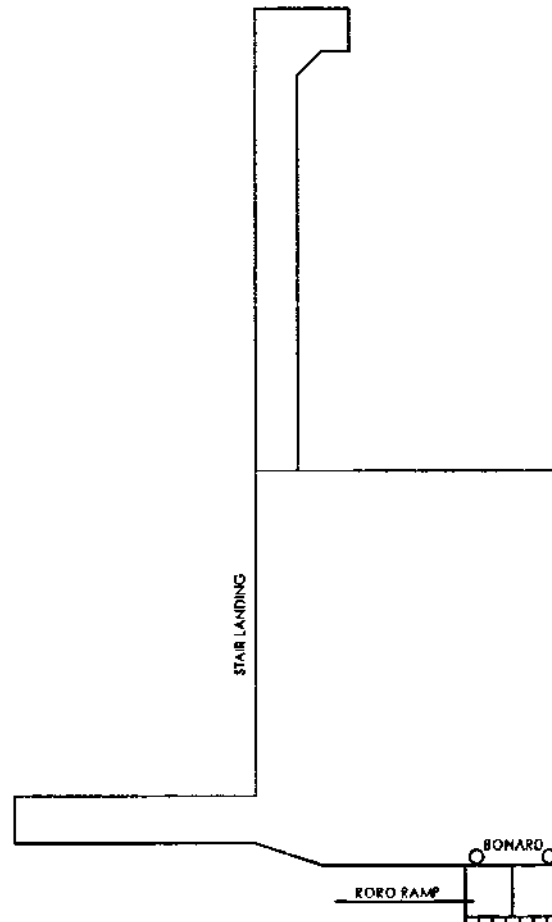

PORT OF CARAMOAN

NOTE:  
THIS DRAWING IS FOR ILLUSTRATION PURPOSES ONLY,  
AND SHOULD NOT BE CONSTRUED AS ITS FINAL AND/OR  
ACTUAL CONFIGURATION.

WIL

CMF 07.02

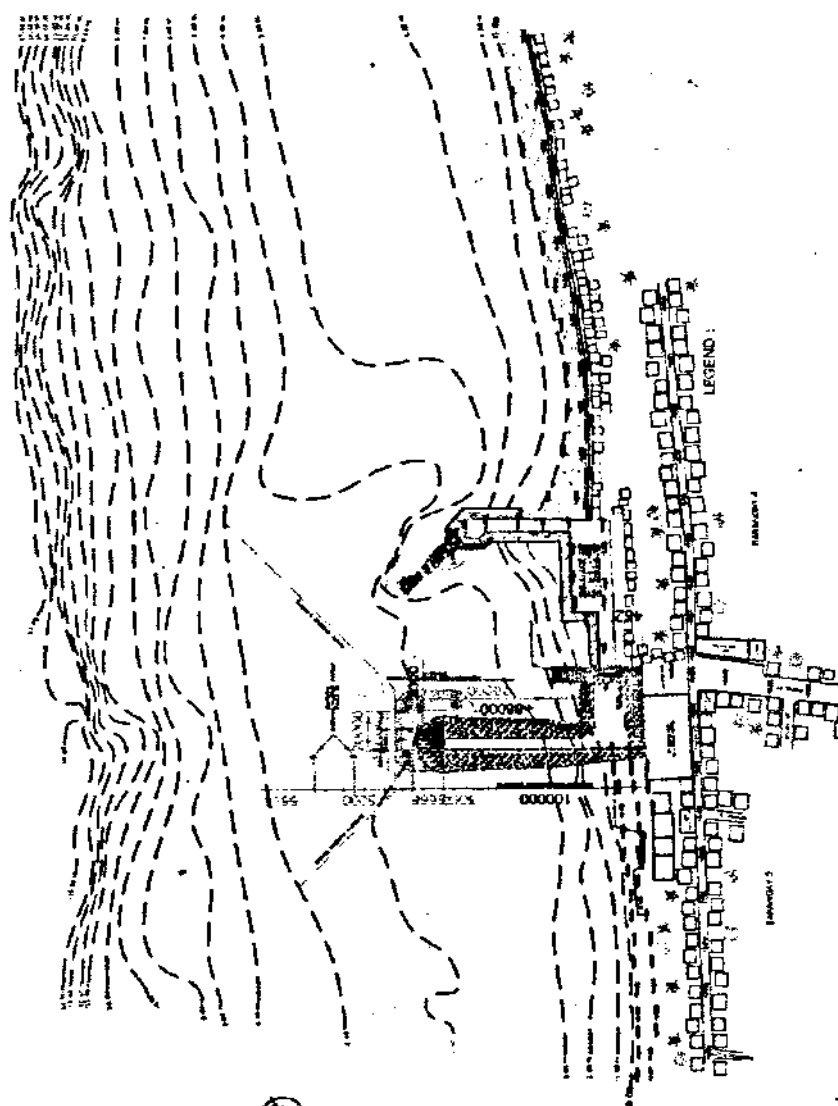
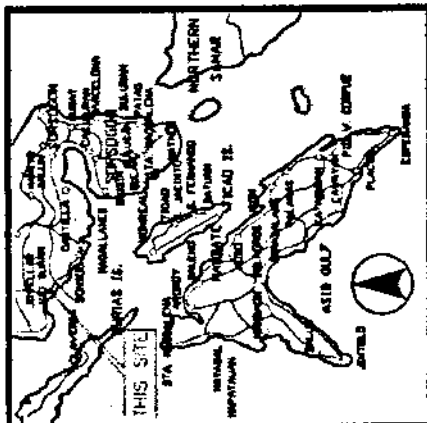

**NOTE ::**

- ALL SOUNDINGS AND ELEVATIONS ARE IN METERS BY DERIVED FROM MEAN LOWER LOW WATER (MLLW) OF DE LO ELEVATION;

**Royal Asia Appraisal Corporation**

and Plaza 7311 Commerce Ave., Westborough, Conn. 01581  
 Westboro, 5-4211; E 18 Ave-W 16 St 2-14940  
 Small color film with captioned cover  
 [52] Approximately 40, 6-19 (1964) to 22, 6-27/64]

FILE: NTM

**CLIENT: PHILIPPINE PORTS AUTHORITY**

1997-2000, the average number of hours worked per week by men in the United States was 41.5, and for women it was 38.5. The average number of hours worked per week by men in the United States was 41.5, and for women it was 38.5.

2614

DATE 07 02

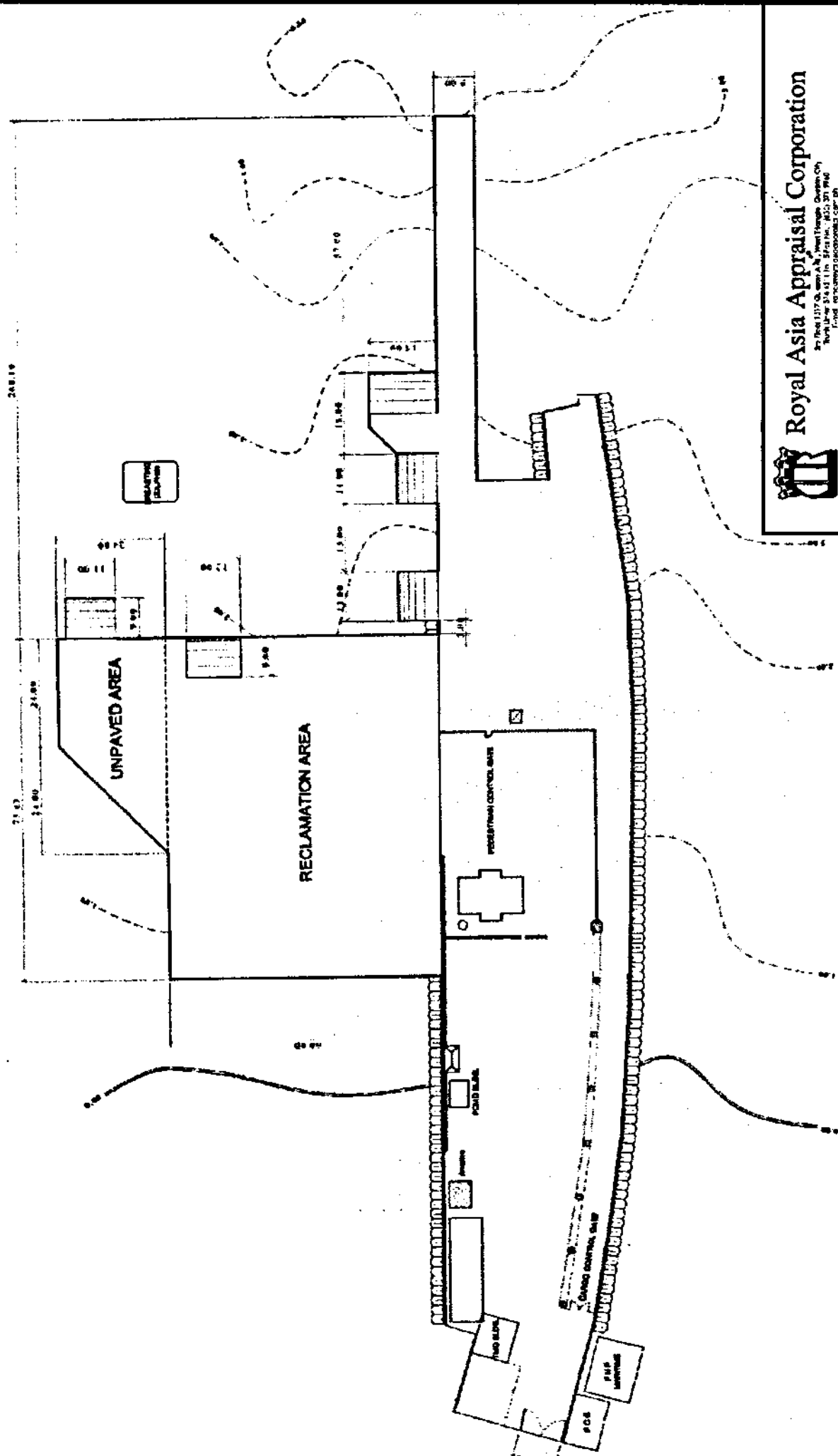



# Royal Asia Appraisal Corporation

2nd Floor 117, Corner Ave., Road 6, Cebu City  
Philippines 6000  
Tel: (032) 274-1211 to 1212  
Fax: (032) 274-1213  
E-mail: royalasiaappraisal@yahoo.com

HAAC No. 10-010233-0032

SCALE NTS

CLIENT: PHILIPPINE PORTS AUTHORITY

PROJECT: PORT OF ROMBLON

PORT PLAN

W/C

DATE: 07 02

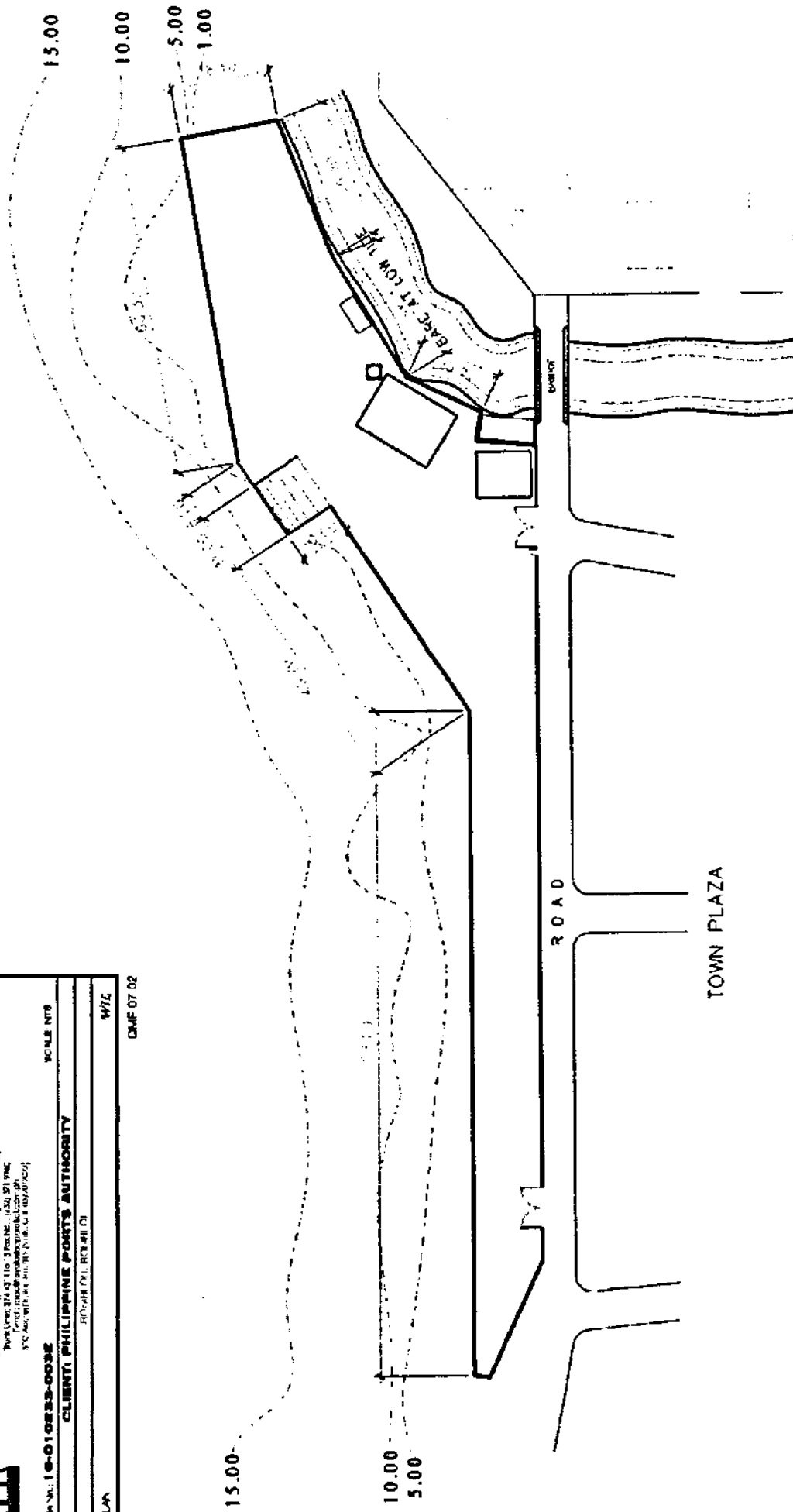

## PORT OF ROMBLON

NOTE:  
THIS DRAWING IS FOR ILLUSTRATION PURPOSES ONLY.  
AND SHOULD NOT BE CONSIDERED AS ITS FINAL AND/OR  
ACTUAL CONFIGURATION.

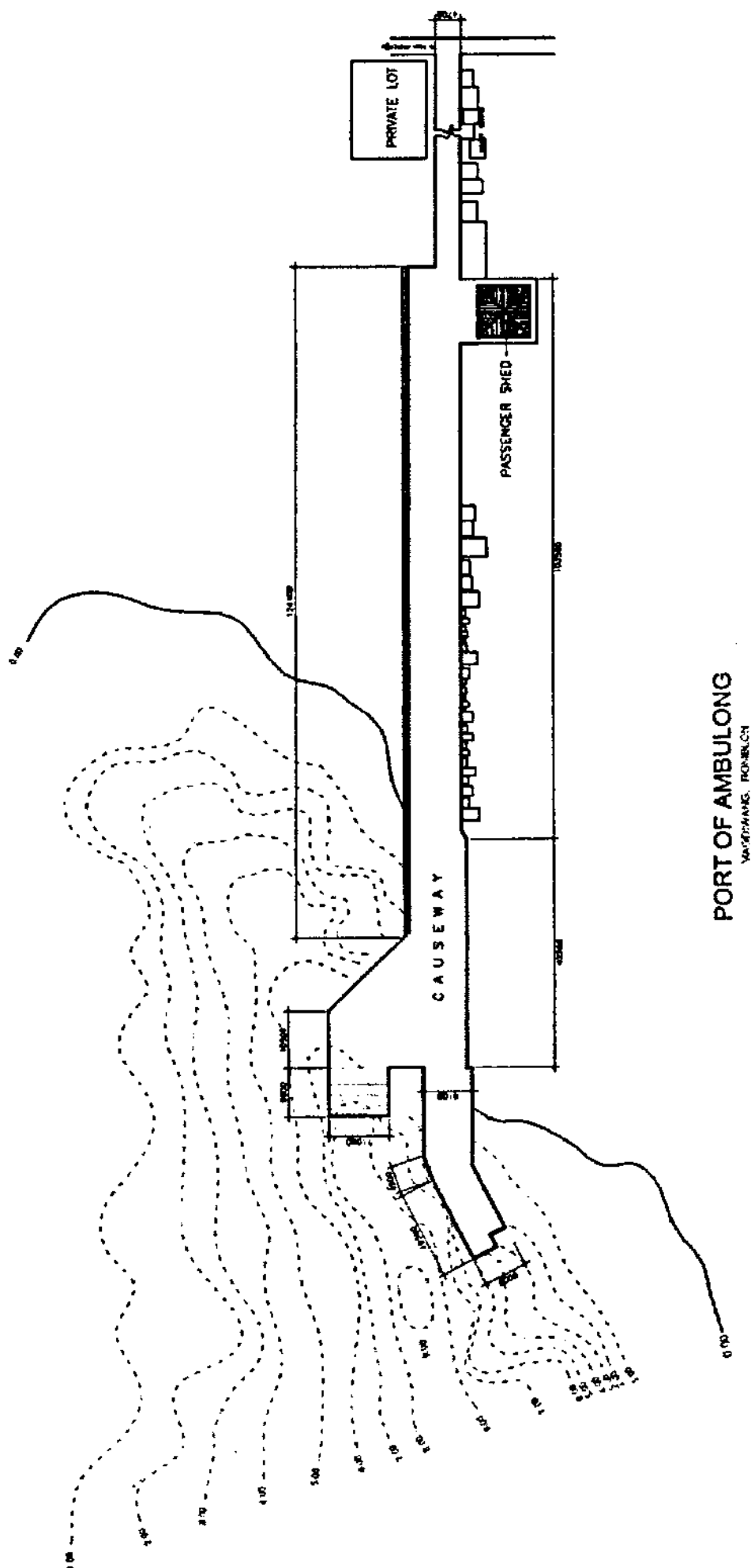

Mr. Neddy 1617 Quacken Ave., West 200th St., Quakertown, OH  
Tel: 761-374-4211, 110 S. Main St., 403-371-1940  
1-800-279-2222  
Mr. Applebaker, No. 6 S. 17th St., Quakertown, OH 17341

Case No. 18-01023-0032

BLN: F: N79

**CLIENT: PHILIPPINE PORTS AUTHORITY**

**MA WU LONG, MA GEI WANG, S BUA Y, FOR BELON**

PORT PLAN

167c

QMF 07 02

NOTE: THIS DRAWING IS FOR ILLUSTRATION PURPOSES ONLY. IT SHOULD NOT BE CONSIDERED AS ITS FINAL AND/OR ACTUAL CONFIGURATION.



THIS DRAWING IS FOR ILLUSTRATION PURPOSES ONLY,  
AND SHOULD NOT BE CONSIDERED AS ITS FINAL AND/OR  
ACTUAL CONFIGURATION.



**Royal Asia Appraisal Corporation**

Dr. Philip L. S. Q. Smith & Co., 100 West 11th St., New York, N.Y.  
 Dr. L. S. Q. Smith & Co., 100 West 11th St., New York, N.Y.  
 Dr. L. S. Q. Smith & Co., 100 West 11th St., New York, N.Y.  
 Dr. L. S. Q. Smith & Co., 100 West 11th St., New York, N.Y.

14-010823-0028

**CLIENT: PHILIPPINE PORTS AUTHORITY**

NO BOLD THE NATL NUTRITION INFO  
BANK ACTION TAGS ARE BEING ON

**REPORT PLAN**

1471

QAF 07.02





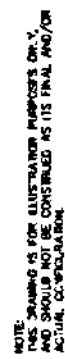

# PORT OF CALATAGAN

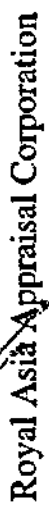

300 Power 1817 Q. 2000 A.M. West Tenthon Queen City  
 Buick GMC 314-431-1115 Fax No.: 314-271-7940  
 E-mail: [info@bucgmc.com](mailto:info@bucgmc.com)  
 1817 Q. 2000 A.M. West Tenthon Queen City

W-2 76 15-010233-0038

CLIENT: PHILIPPINE PORTS AUTHORITY  
CA ATNCAH PATAFAB

POINT PLAN

3415

QAF 07.02

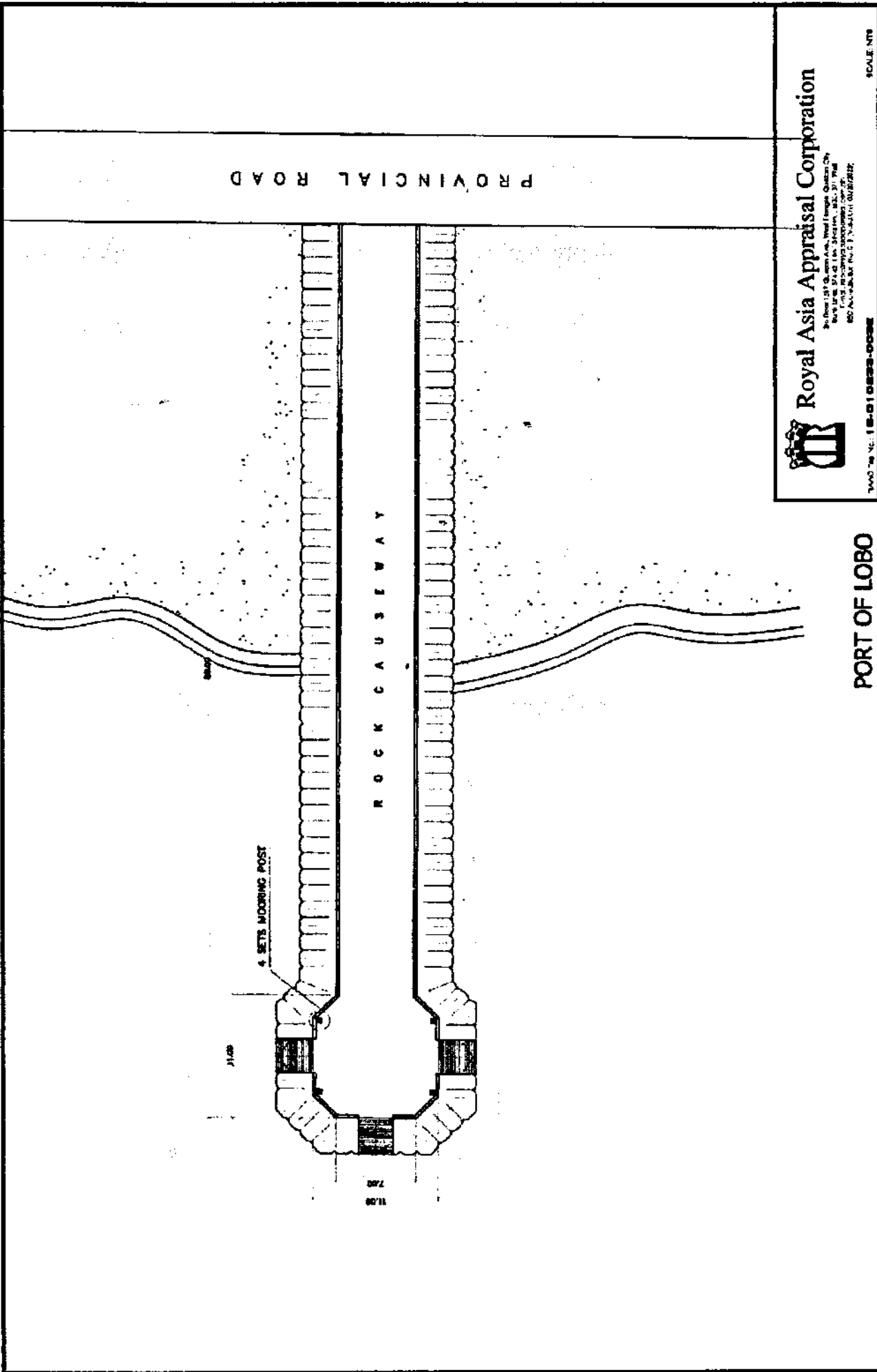

NOTE:  
THIS DRAWING IS FOR ILLUSTRATION PURPOSES ONLY,  
AND SHOULD NOT BE CONSIDERED AS ITS FINAL AND/OR  
ACTUAL CONFIGURATION.

# PORT OF LOBO



**Royal Asia Appraisal Corporation**  
No. 100 1st Street, 1st Floor, Quezon City  
Bldg. No. 100 1st Street, 1st Floor  
Quezon City, Philippines  
Tel. (02) 8888-8888  
Fax. (02) 8888-8888  
E-mail: royalasia@raa.com.ph

SCALE: NTS

CLIENT: PHILIPPINE PORTS AUTHORITY  
1. CHD, RATAI PLAN

PORT PLAN

9/7C



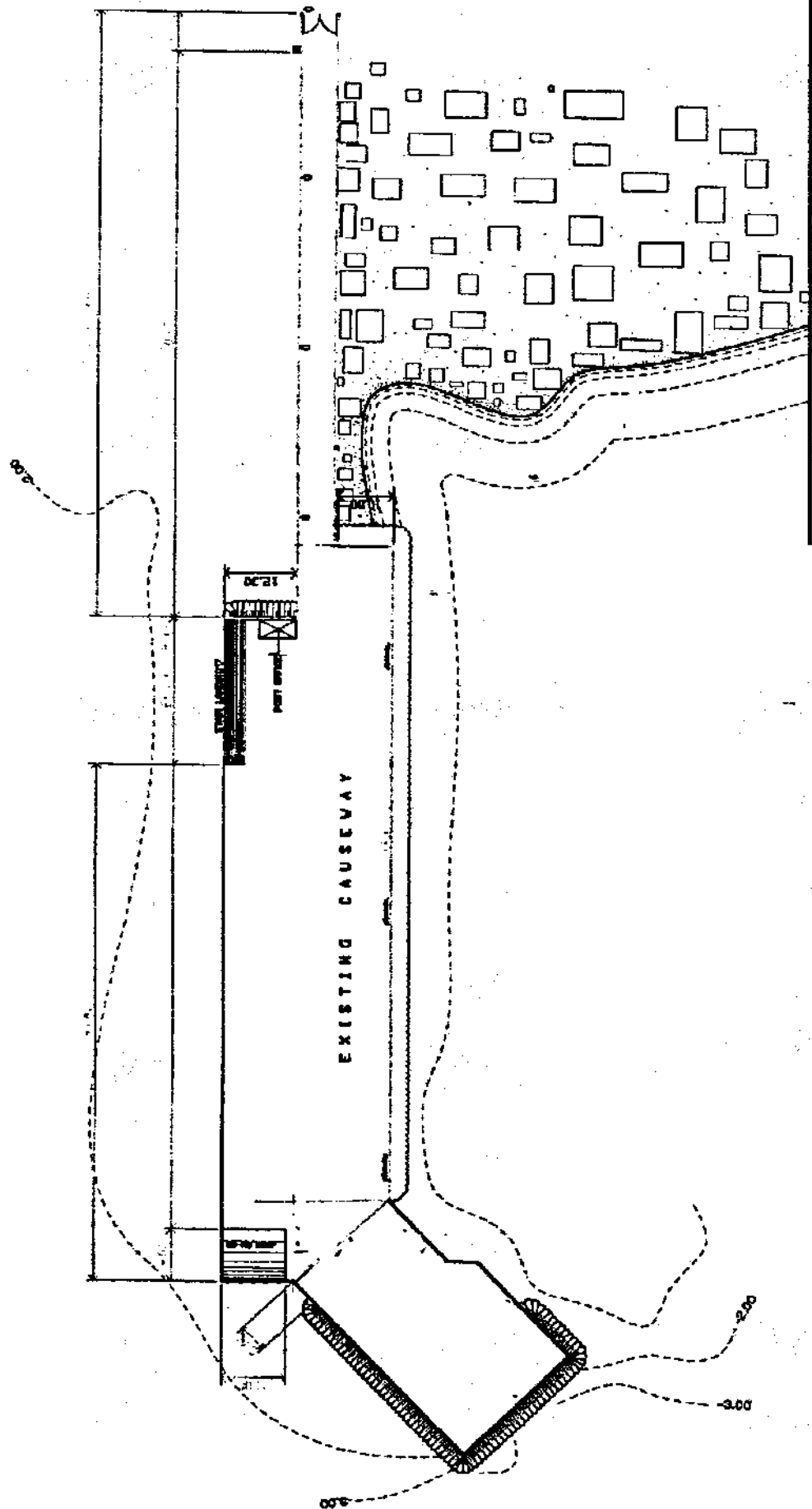

**Royal Asia Appraisal Corporation**

8177 San Jose Ave., New Manila, Quezon City  
 Suite 201, 2/F, 11th Street, Quezon City  
 Tel. (02) 8177-1111, 8177-1112  
 Fax (02) 8177-1113, 8177-1114

SALE NO. 18-010233-0038

SCALE: N/A

**CLIENT: PHILIPPINE PORTS AUTHORITY**

NAME: NAVORS, BATAANG

DATE: 1/1/2011

W/C

# PORT OF NASUGBU

NOTE: THIS DRAWING IS FOR ILLUSTRATION PURPOSES ONLY, AND SHOULD NOT BE CONSIDERED AS ITS FINAL AND/OR ACTUAL CONSTRUCTION.



# Royal Asia Appraisal Corporation

100 Bldg. 100, 10th Floor, Quezon City  
100 Bldg. 100, 10th Floor, Quezon City  
100 Bldg. 100, 10th Floor, Quezon City  
100 Bldg. 100, 10th Floor, Quezon City

SCALE: NTS

DATE: 07/03/00

CLIENT: PHILIPPINE PORTS AUTHORITY

PORT PLAN

10/10

ONF 07 03

## PHASE II LEGEND:

- PPA PMA BATANGAS ADMINISTRATION BUILDING
- CONTAINER FREIGHT STATION I
- PUMP HOUSE/WATER SUPPLY BUILDING I
- POWER HOUSE BUILDING
- GARBAGE HOUSE
- PPA POWER HOUSE SUB-STATION I
- CARGO CONTROL BUILDING
- CANTRY CRANE
- MAINTENANCE SHOP I
- PPA POWER HOUSE SUB-STATION II

## PHASE I LEGEND:

- CONTAINER FREIGHT STATION II
- MAINTENANCE SHOP II
- A.T.I. OFFICE
- PH'S QUARTER
- PUMP HOUSE
- POWER HOUSE II
- PPA BASEPORT BUILDING
- PORT POLICE HEAD QUARTERS
- A.T.I. LOGISTICS BUILDING
- BAHAY SILINDAN SA DAUNGAN
- ELEVATED COVERED WALKWAY
- PASSENGER TERMINAL BUILDING II
- VENDOR'S PLAZA
- PASSENGER TERMINAL BUILDING III

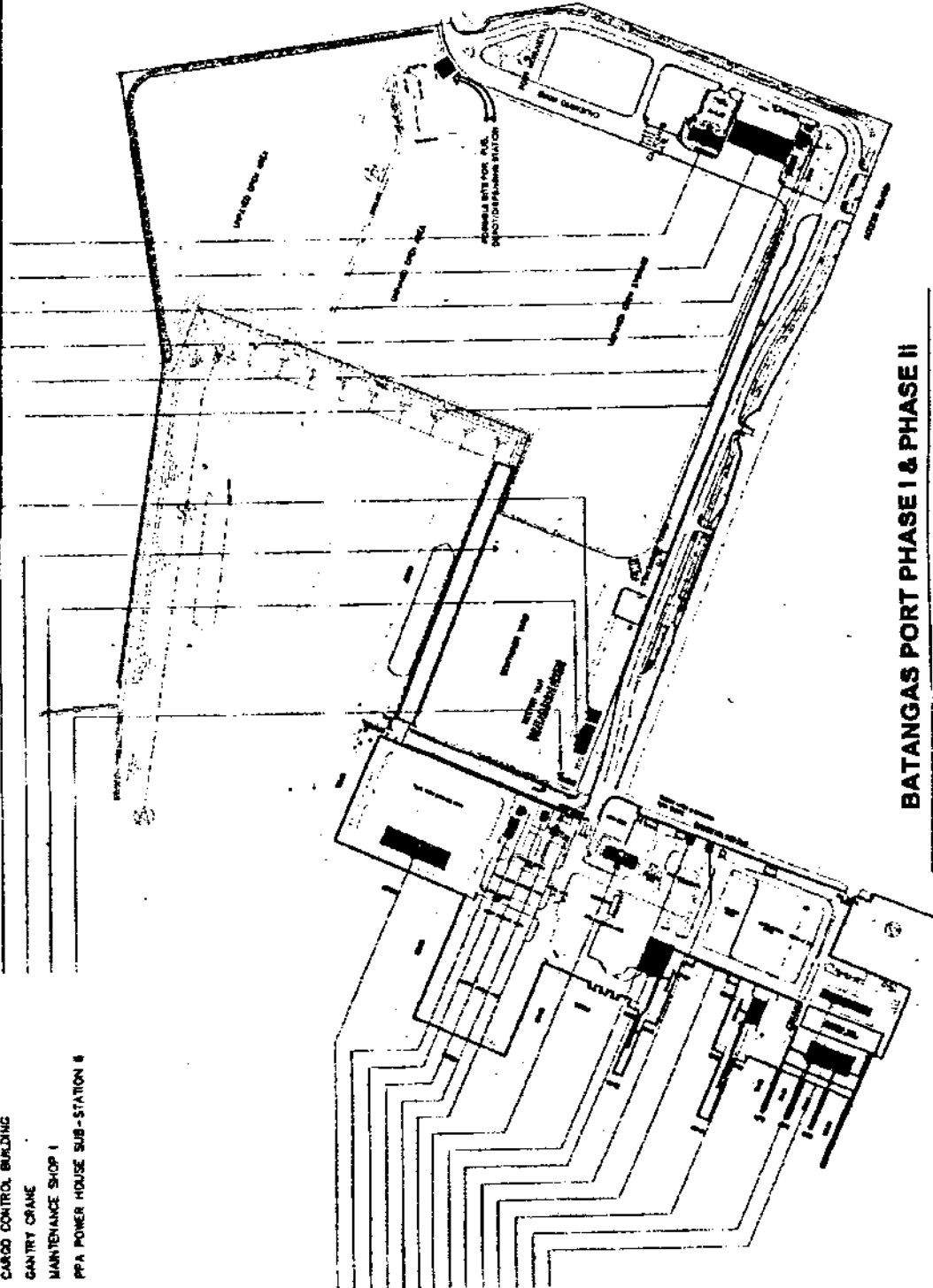

## BATANGAS PORT PHASE I & PHASE II

PPA - PMA BATANGAS

NOTE:  
THIS DRAWING IS FOR ILLUSTRATION PURPOSES ONLY.  
AND SHOULD NOT BE CONSIDERED AS ITS FINAL PWD/OR  
ACTUAL CONFIGURATION

# LEGEND:

- C MOORING BITT
- STREET LIGHT ALONG R.C. WHARF
- PORT LIGHTING SYSTEM
- 1 COVERED WALK
- 2 ACCESS ROAD (9.10m x 110.00m)
- 3 MAIN GATE
- 4 ACCESS GATE TO CONTAINER YARD (WIDTH = 8.00m)
- 5 PPA GUARDHOUSE (3.50m x 5.00m)
- 6 CONTAINER YARD / STORAGE AREA (35.00m x 60.00m)
- 7 ACCESS ROAD (14.00m x 61.10m)
- 8 PPA OFFICE BUILDING (31.50m x 32.50m)
- 9 SULPHUR LINE OFFICE BUILDING
- 10 ENGINEERING BUILDING (8.00m x 8.00m)
- 11 SERVICE GATE
- 12 CONTAINER YARD / STORAGE AREA (28.00m x 36.00m)
- 13 1st FLR. (PASSENGER SHED) 2nd FLR. (ARRASTRE BLDG.)
- 14 3-STORY COMMERCIAL BUILDING
- 15 ACCESS ROAD (7.85m x 187.80m)
- 16 REINF. CONC. WHARF (12.30m x 212.00m)
- 17 STORAGE AREA / WAREHOUSE ZONE
- 18 WAREHOUSE / CARGO SHED
- 19 RORO RAMP 2 & 3 (8.05m x 9.00m)
- 20 RORO RAMP 1 (3.30m x 8.05m)
- 21 SHIPPING LINE OFFICE / EATERY
- 22 PHIL. COAST GUARD BUILDING

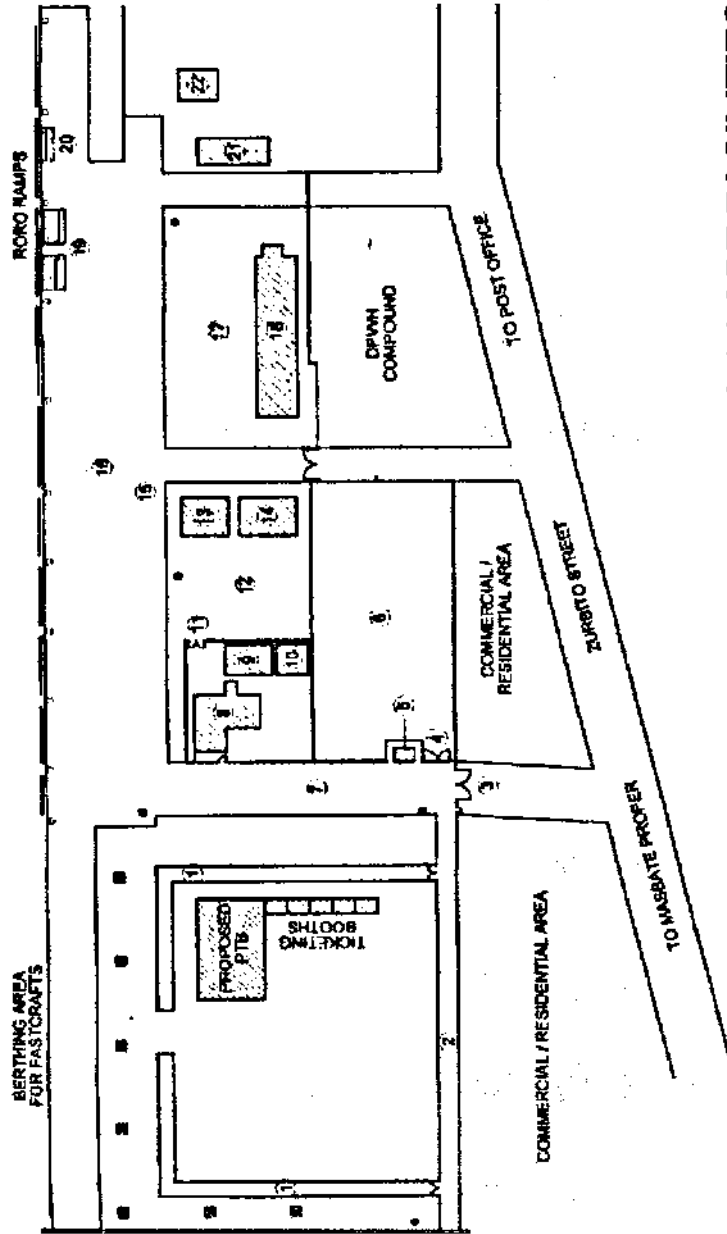

## LAYOUT OF PORT FACILITIES PORT OF MASBATE CITY



**Royal Asia Appraisal Corporation**

1000 Bldg. 10th Floor, 10th Avenue,  
Makati City, 1211 Manila, Philippines  
Tel. (02) 881 1111, 881 1112, 881 1113  
Fax (02) 881 1114, 881 1115, 881 1116  
E-mail: royalasia@raa.com.ph  
RAA Accredited No. 17, 18, 19, 20, 21, 22, 23, 24, 25, 26, 27, 28, 29, 30, 31, 32, 33, 34, 35, 36, 37, 38, 39, 40, 41, 42, 43, 44, 45, 46, 47, 48, 49, 50, 51, 52, 53, 54, 55, 56, 57, 58, 59, 60, 61, 62, 63, 64, 65, 66, 67, 68, 69, 70, 71, 72, 73, 74, 75, 76, 77, 78, 79, 80, 81, 82, 83, 84, 85, 86, 87, 88, 89, 90, 91, 92, 93, 94, 95, 96, 97, 98, 99, 100

SCALE: 1:100

CLIENT: PHILIPPINE PORTS AUTHORITY

PROJECT: MASBATE CITY PORT MAINTENANCE PROJECT

PORT PLAN

W/L

NOTE: THIS DRAWING IS FOR ILLUSTRATIVE PURPOSES ONLY. THE PORT PLAN IS NOT TO BE CONSIDERED AS ITS FINAL AND/OR ACTUAL CONFIGURATION.

DATE: 07/02

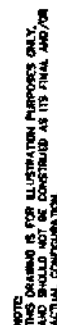

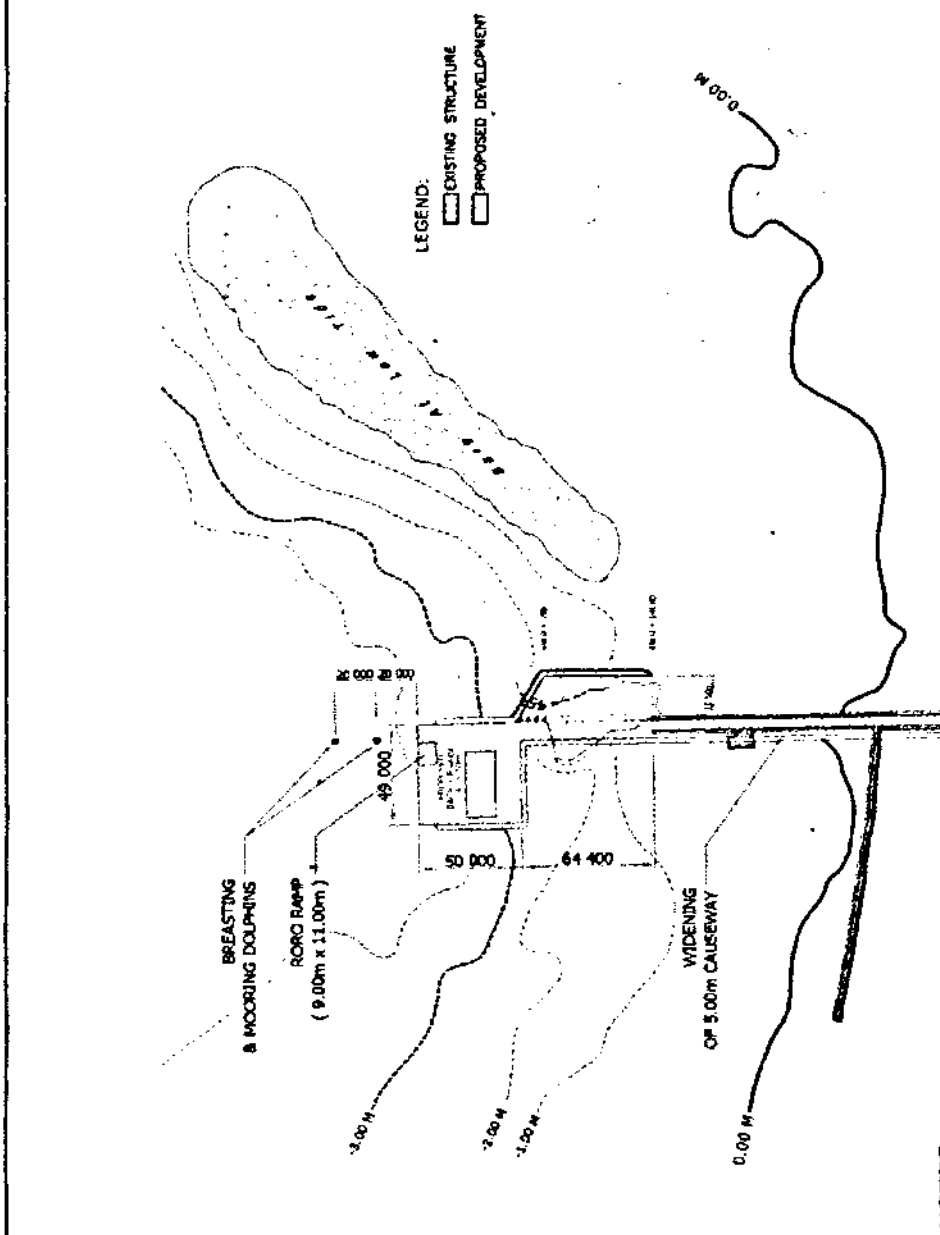
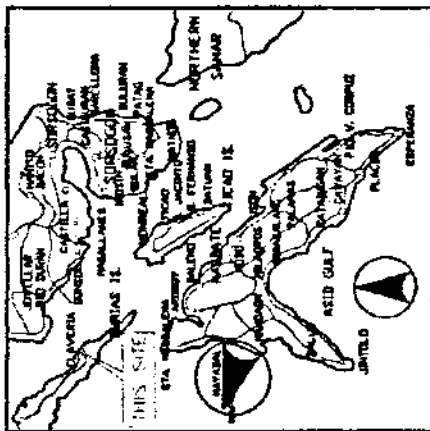

**NOTES :**

- ALL SOUNDINGS AND ELEVATIONS ARE IN METERS RECKONED FROM MEAN LOWER LOW WATER (MLLW) ELEVATION 0.00
- TIDAL CORRECTIONS APPLIED IS BASED FROM TIDE AND CURRENT PREDICTION TABLE PUBLISHED BY NAMRIA, YEAR 2006 EDITION, TIDE STATION
- ADOPTED IS PORT OF BOCA ENGAÑO WITH PORT OF CEBU AS REFERENCE TIDAL STATION.



**Royal Asia Appraisal Corporation**

[illegible]

PAAC PM AD: 1 01 03 13-0034

BCAL NT3

**CLIENTS: KILLER FORN AUTHORITY**

STANDARDIZATION OF RECORD ABSTRACTS

**POINT PLAN**

**W7C**

OMF 07.02

1500



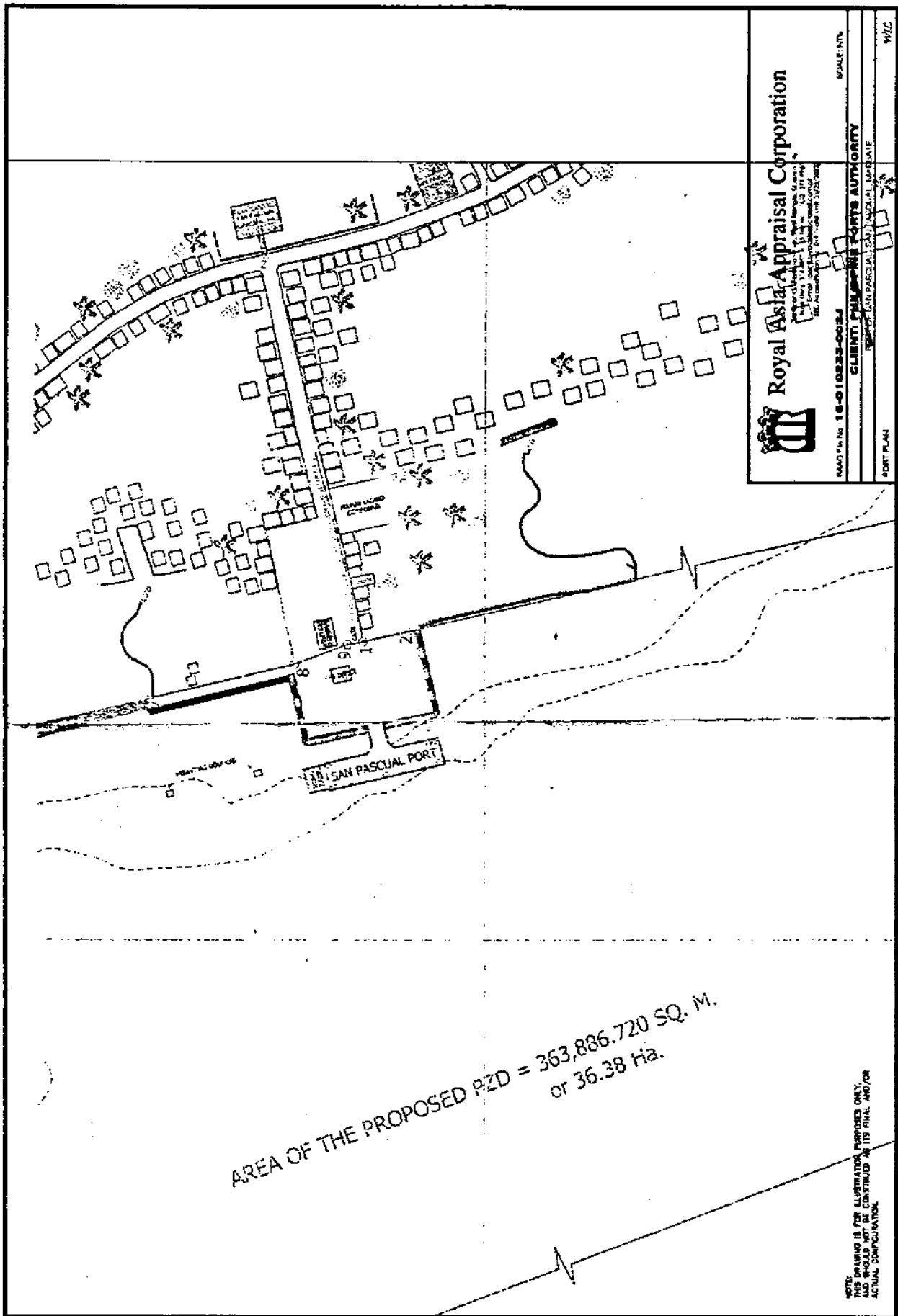

**Royal Asia Appraisal Corporation**



MAO No. 16-010222-002J SCALE: NTS

CLIENT: **PORTS AUTHORITY**

PROJECT: **PORT OF SAN PASCUAL SAN PASCUAL MARBATE**

PORT PLAN

W/L

AREA OF THE PROPOSED PZD = 363,886.720 SQ. M.  
or 36.38 Ha.

NOTE:  
THIS DRAWING IS FOR ILLUSTRATION PURPOSES ONLY.  
IT IS NOT TO BE USED FOR CONSTRUCTION OR AS A BASIS FOR  
ANY OTHER ACTION WITHOUT THE WRITTEN CONSENT OF  
ROYAL ASIA APPRAISAL CORPORATION.

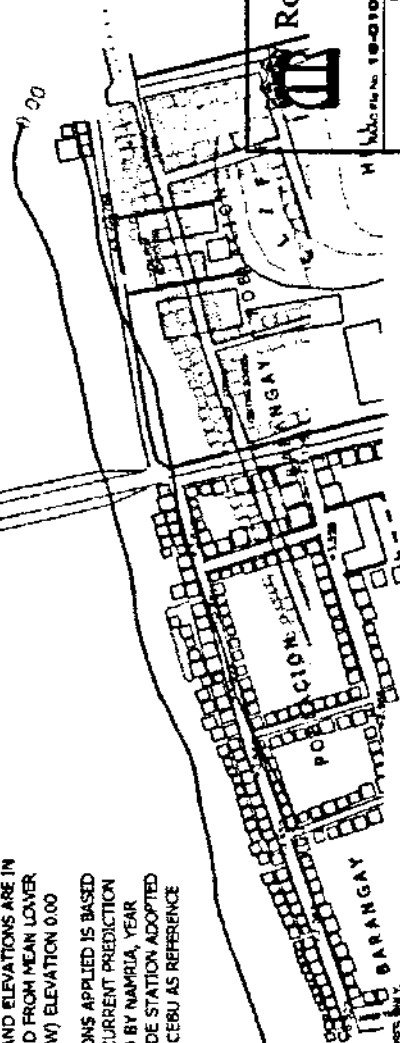
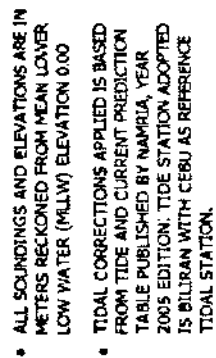
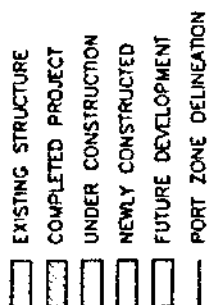

**Royal Asia Appraisal Corporation**

REC'D - CIVIL RIGHTS DIVISION

**CLIENTI PHILIPPINE PORTS AUTHORITY**  
MINISTRO DI COOPERAZIONE INTERNAZIONALE

## PART FIVE

84-1178

**Hyd.**

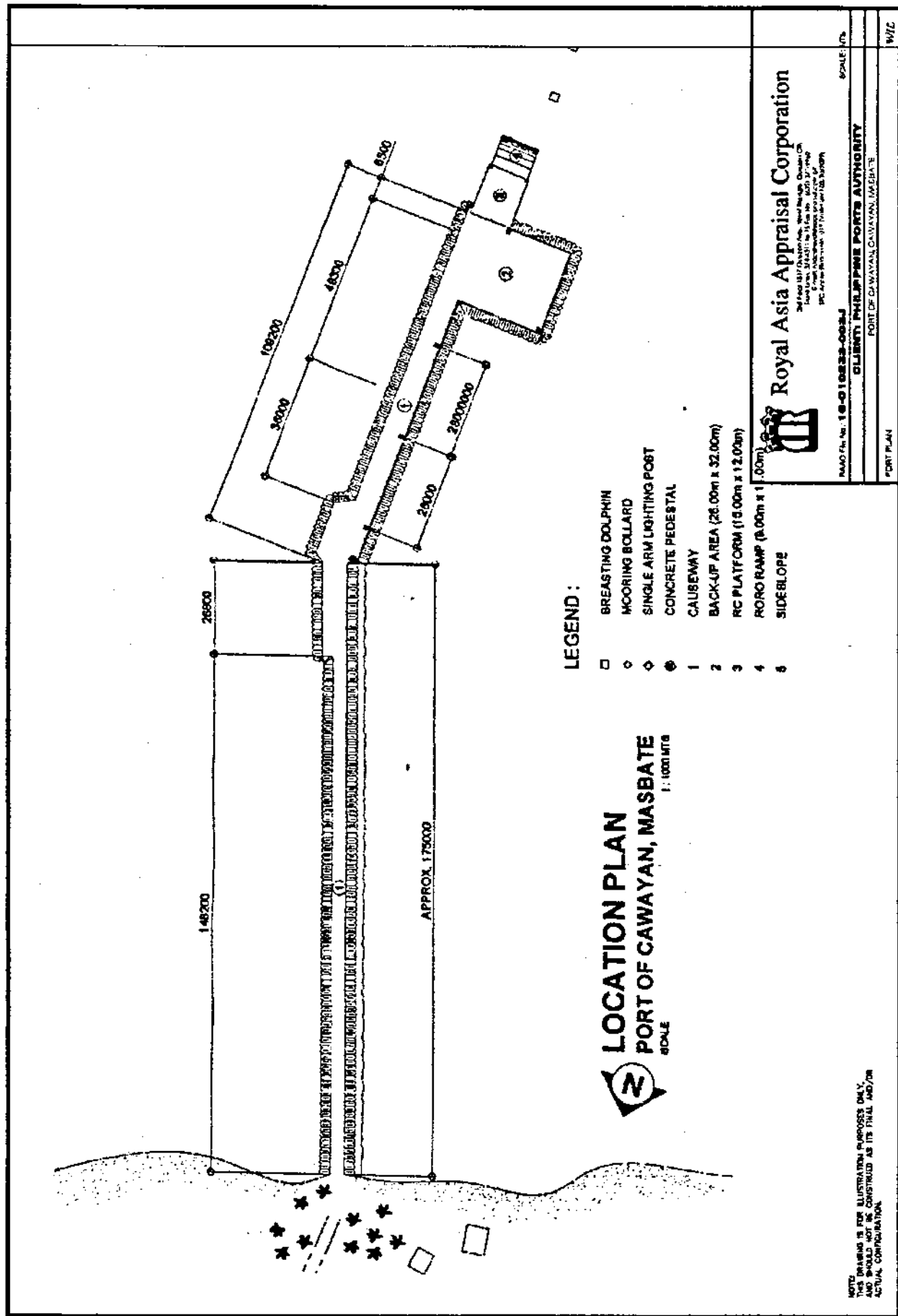

**Royal Asia Appraisal Corporation**



MAAP No. 18-010222-002J SCALE: 1/100,000

CLIENT: PHILIPPINE PORTS AUTHORITY

PORT OF CAWAYAN, CAVAYAN, MASBATE

PORT PLAN

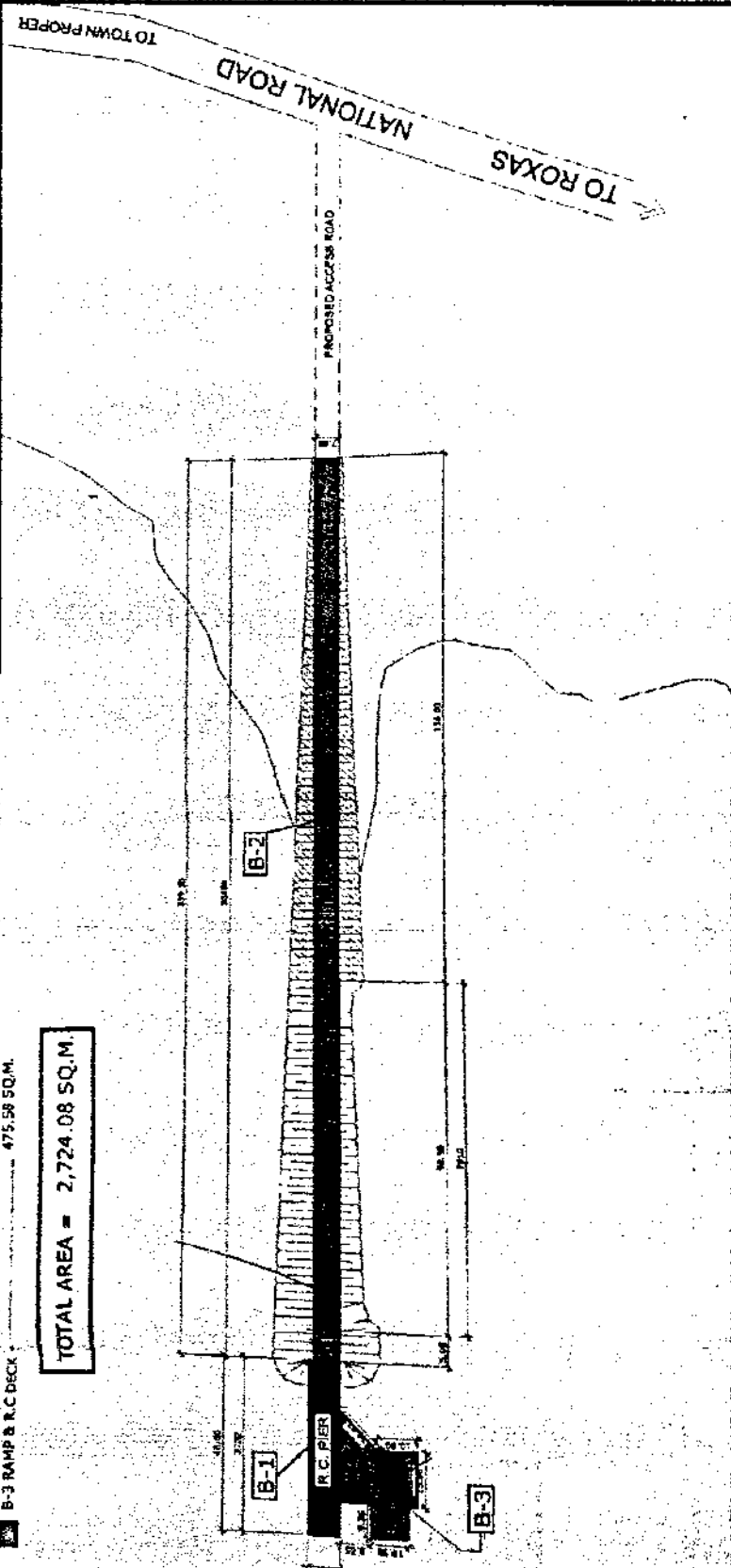

W/C

ONF 07 03



**PORT OF MANSALAY**

**OPTIONAL AREA**

-  B-1 R.C. PIER 432.00 SQ.M.
-  B-2 ROCK CAUSEWAY 1,816.50 SQ.M.
-  B-3 RAMP & R.C. DECK 475.58 SQ.M.

**TOTAL AREA = 2,724.08 SQ.M.**

**Royal Asia Appraisal Corporation**

2015 Floor 1517 Quaker Ave., Westborough, Quaker Co.  
 Turn line 374-011 to 1517 Qu. 163 27-4950  
 Email: roche@rochequaker.com or  
 SEC Authorization No. 1191-Sub: 481632019227

U.S. Department of Justice  
Federal Bureau of Investigation  
Washington, D.C. 20535

1

## BLANKETS

**DEBOD-REDO (0-0) : PN = 1207H**

**ALPHACONCEPTS, PHILADELPHIA**

**F. ERIC GILMAN** BAY JOSE, CALIFORNIA 94026-1075

**PI AT P1 4M**

中國地

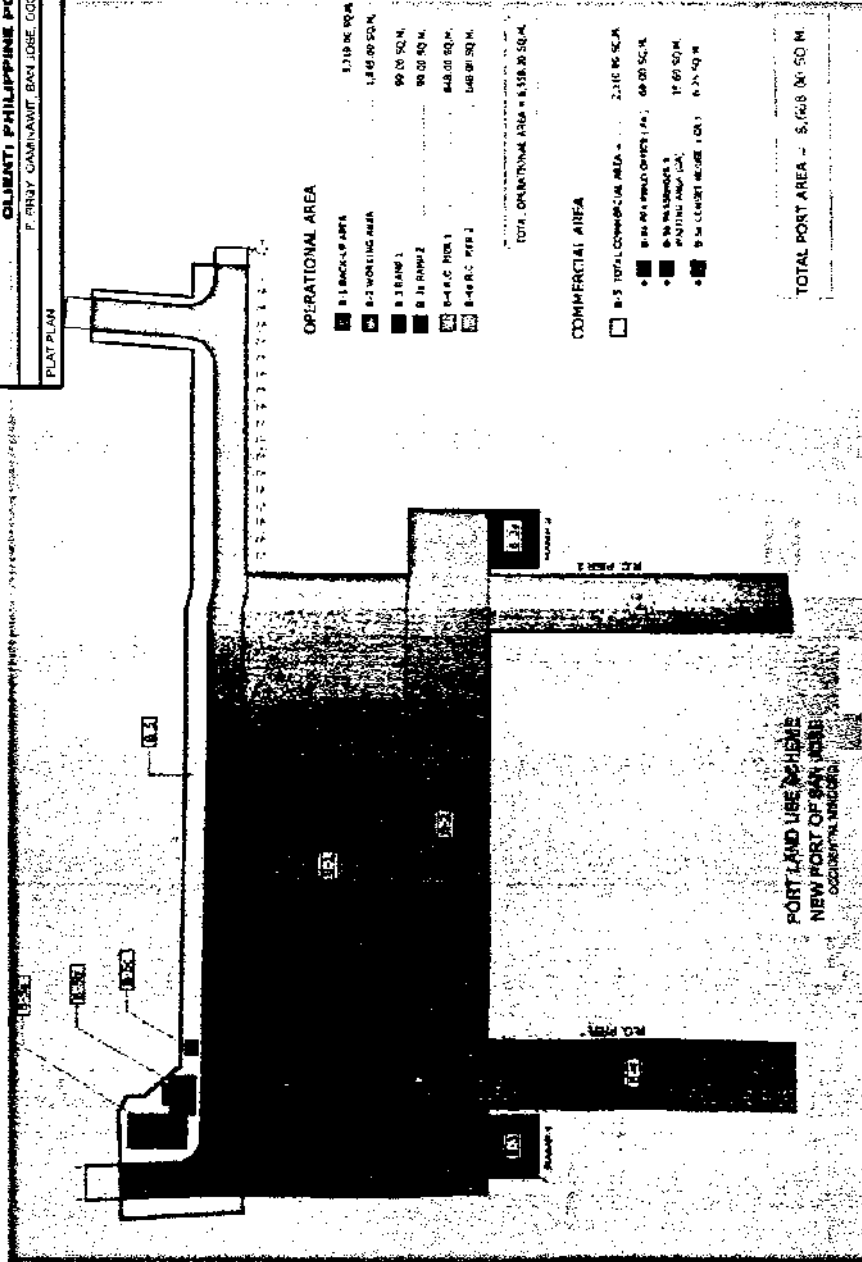

PORTLAND USE SCHEME  
NEW PORT OF SAN JOSE  
OCEANVIEW MARINA

TOTAL BODY AREA - 5.518 SQ CM

## COMMERCIAL IDEAS



**Royal Asia Appraisal Corporation**  
 3rd Floor 1317 Quacken Ave., New Paltz, New York 12561  
 Tel: 845.255.1317 Fax: 845.255.1318  
 Email: royalasiaappraisal.com

PROJECT NO: 18-010223-0030	SCALE: NTS
CLIENT: PHILIPPINE PORTS AUTHORITY	
E. BRAY, DAVANAO, SAN JOSE, OCCIDENTAL MINDORO	
PLAN: PLAN	
SHEET: 3/3	

PORT OF SAN JOSE (OLD)

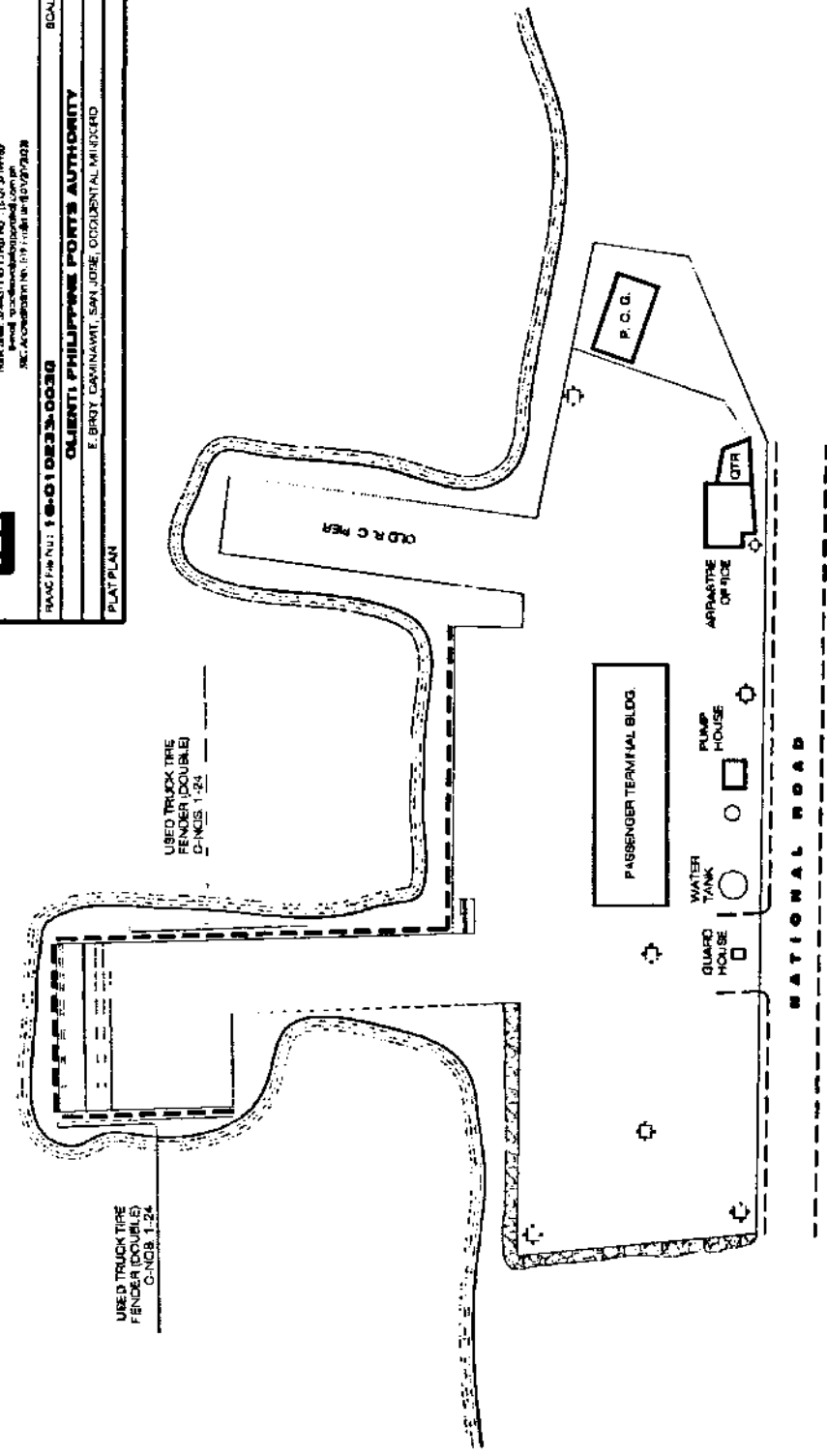



# Royal Asia Appraisal Corporation

3000 DUTCHMAN BLVD., SUITE 200  
MANILA, PHILIPPINES 1000  
TEL: (02) 8888-8888  
FAX: (02) 8888-8888

PROJECT: PHILIPPINE PORTS AUTHORITY

CLIENT: PHILIPPINE PORTS AUTHORITY

DATE: JANUARY 2004

BY: J. AN

## OPERATIONAL AREA

8-18 - POWER HOUSE	13.25 SQ. M.
8-4 - BACK-UP AREA	28.77 SQ. M.
8-5 - COVERED WALK	1.49 SQ. M.
8-6 - ROCK CAUSEWAY	9.65 SQ. M.
8-7 - R.C. PIER	74.12 SQ. M.
8-8 - WORKING AREA	8.35 SQ. M.
8-9 - RAMPS 1 & 2	14.70 SQ. M.

TOTAL OPERATIONAL AREA = 2,202.40 SQ. M.

## COMMERCIAL AREA

8-1 - PASSENGER TERMINAL BUILDING	2,467.50 SQ. M.
8-2 - MODULAR P/B	242.48 SQ. M.
8-3 - P/A EMPLOYEE'S PARKING AREA	7,490.00 SQ. M.
8-4 - COMFORT ROOM	45.60 SQ. M.
8-10 - NORTHERN TICKETING OFFICE	40.50 SQ. M.
8-11 - MANALIKA TICKETING OFFICE	30.00 SQ. M.
8-12 - P/A WHARFAGE BOOTH	30.00 SQ. M.
8-13 - STALLS TICKETING OFFICE	6.20 SQ. M.

TOTAL COMMERCIAL AREA = 1,170.50 SQ. M.

TOTAL PORT AREA = 7,572.56 SQ. M.

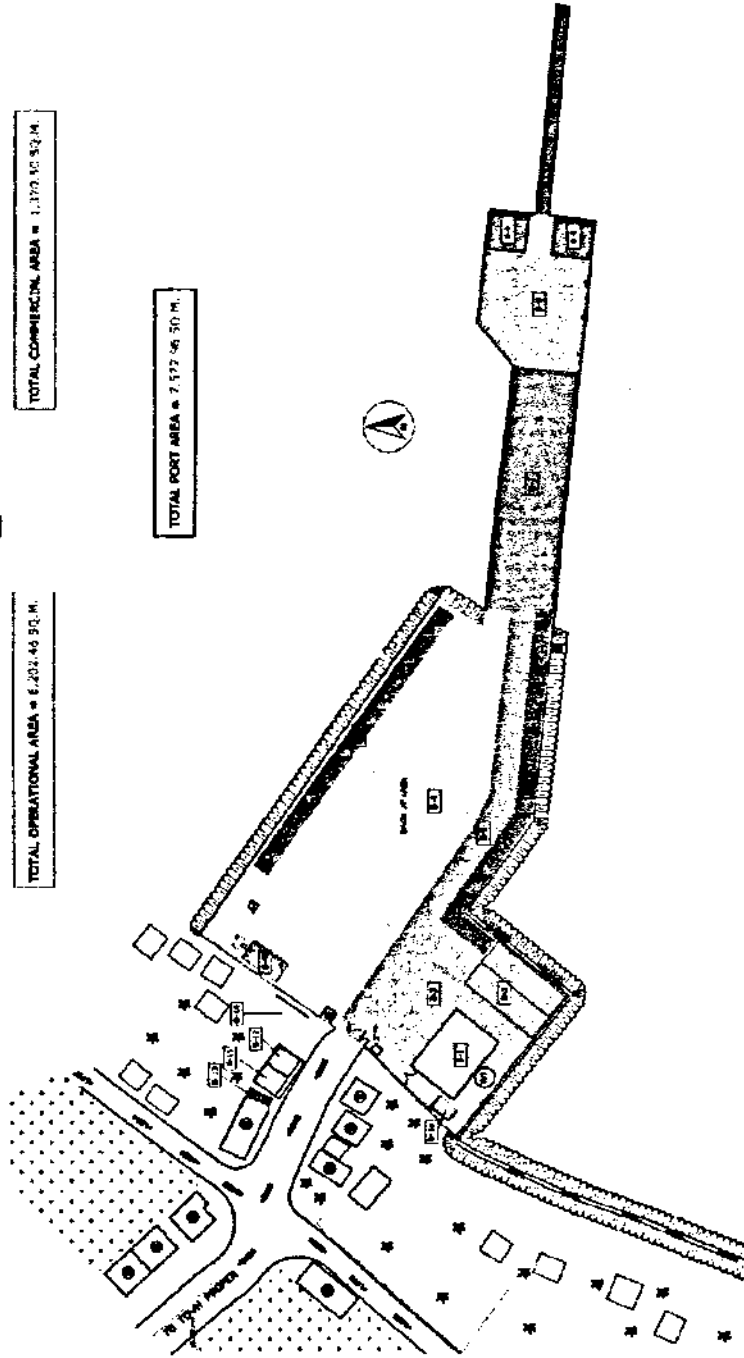

# PORT OF LUBANG

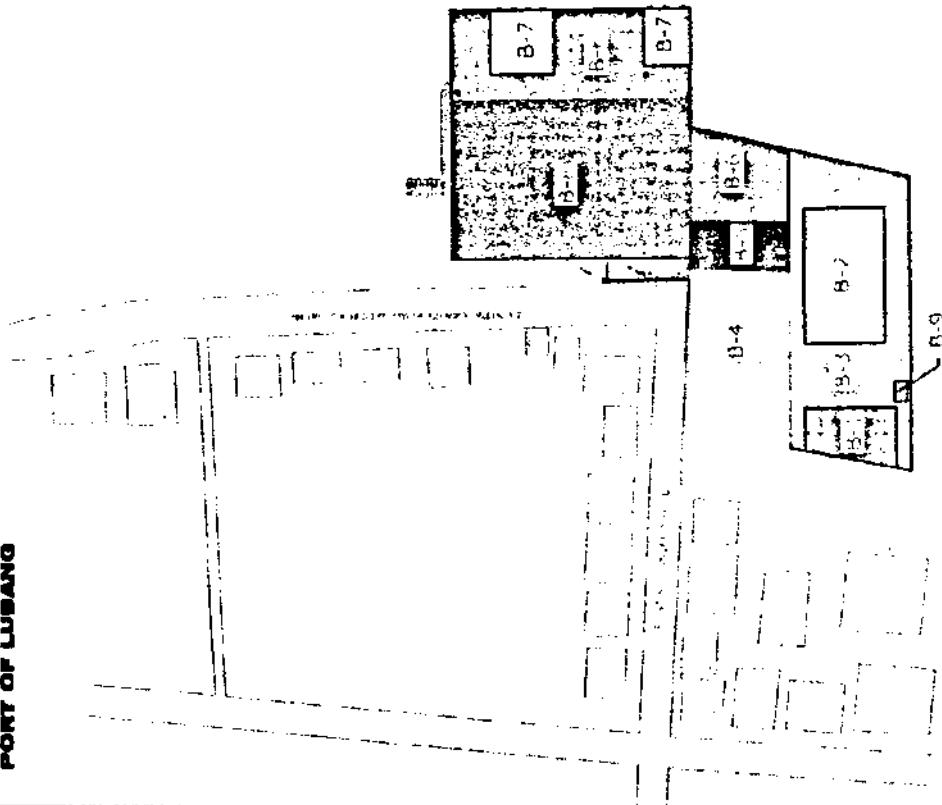

## OPERATIONAL AREA

B-4 MARSHALLING YARD	512.38 SQ. M.
B-5 CONCRETE HOUSE	171.15 SQ. M.
B-6 WORKING AREA	813.03 SQ. M.
B-7 RAMP	230.70 SQ. M.
B-8 BACK-UP AREA	1,253.19 SQ. M.
B-9 POWER HOUSE	10.00 SQ. M.

TOTAL OPERATIONAL AREA = 3,197.40 SQ. M.

## COMMERCIAL AREA

B-1 PICO BUILDING	197.31 SQ. M.
B-2 PTE/TMO BUILDING	382.00 SQ. M.
B-3 OPERATIONAL AND COMMERCIAL COMPLEX	72.35 SQ. M.

TOTAL COMMERCIAL AREA = 1,271.66 SQ. M.

TOTAL PORT AREA = 4,469.06 SQ. M.



**Royal Asia Appraisal Corporation**

3rd Floor, 1517 Quirino Ave., West Triangle, Quezon City  
 Tercero Floor, Wackie's 1518 Bldg., 4019 37th Ave.  
 Manila, Philippines 1105  
 RC Accreditation No. 011 (1996) and 012/02 (2009)

RA/C/Reg No. 18-010823-00258

CLIENT: PHILIPPINE PORTS AUTHORITY

F. BARTY, L.L.M., M.A., D.E.S., VITAL MENDOZA

PLAN PLAN

SCALE: NTS

2/2





# PORT OF POLA

## LEGEND:

	B-1 ROCK CAUSEWAY	3 681.30 SQ. M.
	B-2 BACK-UP AREA	1 235.52 SQ. M.
	B-3 FIELD OFFICE	93.55 SQ. M.
	B-4 POWER HOUSE	8.50 SQ. M.
	B-5 WORKING AREA	164.34 SQ. M.
	B-6 RAMP	108.00 SQ. M.

TOTAL AREA = 5,151.21 SQ. M.

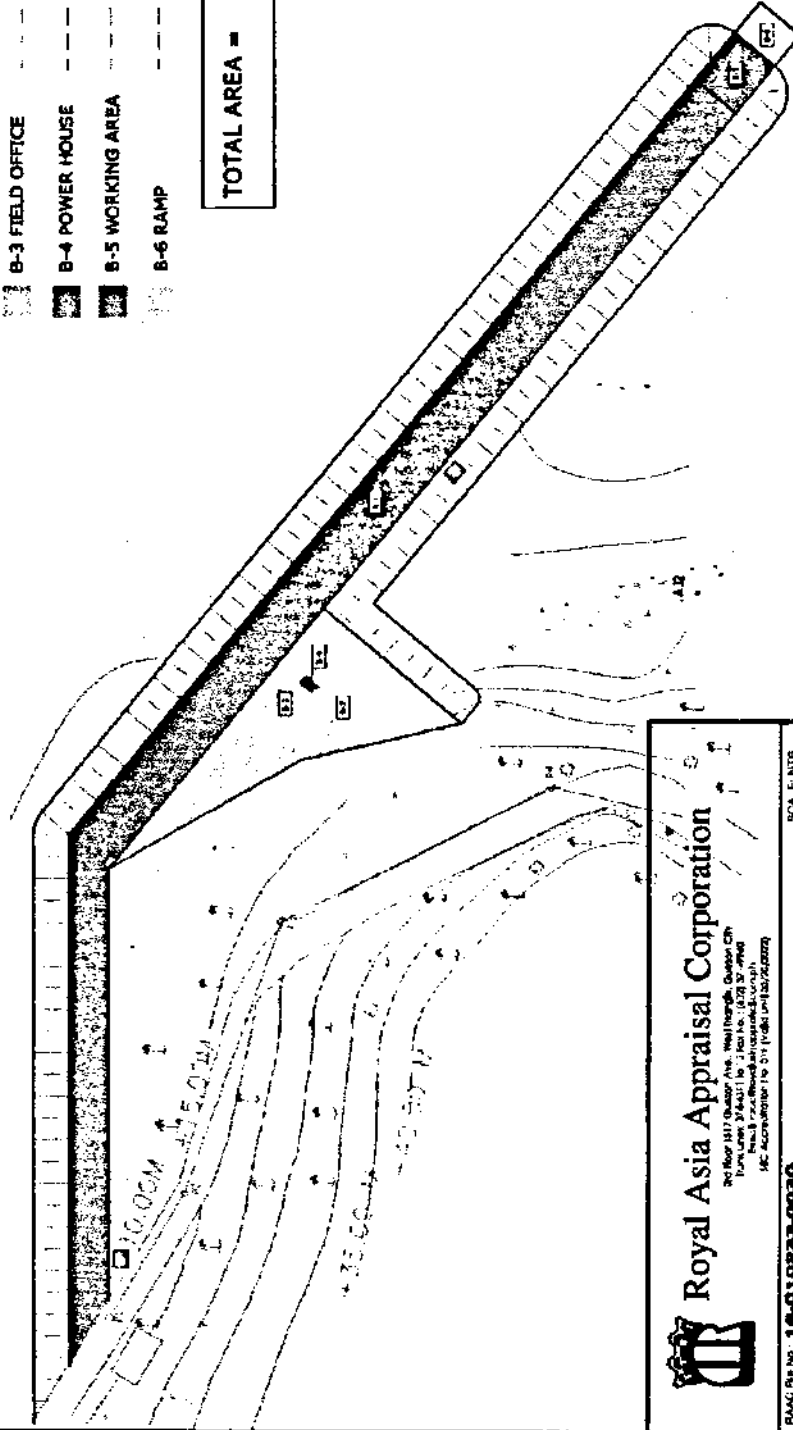

**Royal Asia Appraisal Corporation**

2nd Floor 1817 Quincey Ave. Westborough, Ontario, Canada  
 Phone: (519) 753-1111 Fax: (519) 753-1112  
 Email: info@royalasiaappraisal.com  
 1000 Appleton Drive, Suite 100, Westborough, Ontario

RAAC Ref No: 18-010223-0030

SCA E-1178

**CLIENT: PHILIPPINE PORT AUTHORITY**

3RD FLOOR, PORTAL MANDALAY

PIATRAI

7/2

**PONT OF ASRA DE ILOG**

**OPERATIONAL AREA**

- 1-1 POWER HOUSE --- 8.75 SQ. M.
- 1-2 ROCK CAUSEWAY --- 6,112.25 SQ. M.
- 1-3 MAINTENANCE YARD --- 1,254.00 SQ. M.
- 1-4 WORKING AREA --- 587.41 SQ. M.
- 1-5 RAMP 1&2 --- 198.00 SQ. M.
- 1-6 P.C. PIER --- 1,448.75 SQ. M.

**TOTAL OPERATIONAL AREA = 4,118.40 SQ. M.**

**COMMERCIAL AREA**

- 2-1 P.T.O./T.O. BUILDING --- 211.90 SQ. M.
- 2-2 OPERATIONAL AREA --- 178.12 SQ. M.

**TOTAL COMMERCIAL AREA = 390.02 SQ. M.**

**TOTAL PORT AREA = 4,117.40 SQ. M.**

**Royal Asia Appraisal Corporation**  
 300 Alcala Street, 1st Floor, Quezon City  
 Tel: (02) 444-1111 to 1115, 1116, 1117, 1118, 1119, 1120, 1121, 1122, 1123, 1124, 1125, 1126, 1127, 1128, 1129, 1130, 1131, 1132, 1133, 1134, 1135, 1136, 1137, 1138, 1139, 1140, 1141, 1142, 1143, 1144, 1145, 1146, 1147, 1148, 1149, 1150, 1151, 1152, 1153, 1154, 1155, 1156, 1157, 1158, 1159, 1160, 1161, 1162, 1163, 1164, 1165, 1166, 1167, 1168, 1169, 1170, 1171, 1172, 1173, 1174, 1175, 1176, 1177, 1178, 1179, 1180, 1181, 1182, 1183, 1184, 1185, 1186, 1187, 1188, 1189, 1190, 1191, 1192, 1193, 1194, 1195, 1196, 1197, 1198, 1199, 1200, 1201, 1202, 1203, 1204, 1205, 1206, 1207, 1208, 1209, 1210, 1211, 1212, 1213, 1214, 1215, 1216, 1217, 1218, 1219, 1220, 1221, 1222, 1223, 1224, 1225, 1226, 1227, 1228, 1229, 1230, 1231, 1232, 1233, 1234, 1235, 1236, 1237, 1238, 1239, 1240, 1241, 1242, 1243, 1244, 1245, 1246, 1247, 1248, 1249, 1250, 1251, 1252, 1253, 1254, 1255, 1256, 1257, 1258, 1259, 1260, 1261, 1262, 1263, 1264, 1265, 1266, 1267, 1268, 1269, 1270, 1271, 1272, 1273, 1274, 1275, 1276, 1277, 1278, 1279, 1280, 1281, 1282, 1283, 1284, 1285, 1286, 1287, 1288, 1289, 1290, 1291, 1292, 1293, 1294, 1295, 1296, 1297, 1298, 1299, 1300, 1301, 1302, 1303, 1304, 1305, 1306, 1307, 1308, 1309, 1310, 1311, 1312, 1313, 1314, 1315, 1316, 1317, 1318, 1319, 1320, 1321, 1322, 1323, 1324, 1325, 1326, 1327, 1328, 1329, 1330, 1331, 1332, 1333, 1334, 1335, 1336, 1337, 1338, 1339, 1340, 1341, 1342, 1343, 1344, 1345, 1346, 1347, 1348, 1349, 1350, 1351, 1352, 1353, 1354, 1355, 1356, 1357, 1358, 1359, 1360, 1361, 1362, 1363, 1364, 1365, 1366, 1367, 1368, 1369, 1370, 1371, 1372, 1373, 1374, 1375, 1376, 1377, 1378, 1379, 1380, 1381, 1382, 1383, 1384, 1385, 1386, 1387, 1388, 1389, 1390, 1391, 1392, 1393, 1394, 1395, 1396, 1397, 1398, 1399, 1400, 1401, 1402, 1403, 1404, 1405, 1406, 1407, 1408, 1409, 1410, 1411, 1412, 1413, 1414, 1415, 1416, 1417, 1418, 1419, 1420, 1421, 1422, 1423, 1424, 1425, 1426, 1427, 1428, 1429, 1430, 1431, 1432, 1433, 1434, 1435, 1436, 1437, 1438, 1439, 1440, 1441, 1442, 1443, 1444, 1445, 1446, 1447, 1448, 1449, 1450, 1451, 1452, 1453, 1454, 1455, 1456, 1457, 1458, 1459, 1460, 1461, 1462, 1463, 1464, 1465, 1466, 1467, 1468, 1469, 1470, 1471, 1472, 1473, 1474, 1475, 1476, 1477, 1478, 1479, 1480, 1481, 1482, 1483, 1484, 1485, 1486, 1487, 1488, 1489, 1490, 1491, 1492, 1493, 1494, 1495, 1496, 1497, 1498, 1499, 1500, 1501, 1502, 1503, 1504, 1505, 1506, 1507, 1508, 1509, 1510, 1511, 1512, 1513, 1514, 1515, 1516, 1517, 1518, 1519, 1520, 1521, 1522, 1523, 1524, 1525, 1526, 1527, 1528, 1529, 1530, 1531, 1532, 1533, 1534, 1535, 1536, 1537, 1538, 1539, 1540, 1541, 1542, 1543, 1544, 1545, 1546, 1547, 1548, 1549, 1550, 1551, 1552, 1553, 1554, 1555, 1556, 1557, 1558, 1559, 1560, 1561, 1562, 1563, 1564, 1565, 1566, 1567, 1568, 1569, 1570, 1571, 1572, 1573, 1574, 1575, 1576, 1577, 1578, 1579, 1580, 1581, 1582, 1583, 1584, 1585, 1586, 1587, 1588, 1589, 1590, 1591, 1592, 1593, 1594, 1595, 1596, 1597, 1598, 1599, 1600, 1601, 1602, 1603, 1604, 1605, 1606, 1607, 1608, 1609, 1610, 1611, 1612, 1613, 1614, 1615, 1616, 1617, 1618, 1619, 1620, 1621, 1622, 1623, 1624, 1625, 1626, 1627, 1628, 1629, 1630, 1631, 1632, 1633, 1634, 1635, 1636, 1637, 1638, 1639, 1640, 1641, 1642, 1643, 1644, 1645, 1646, 1647, 1648, 1649, 1650, 1651, 1652, 1653, 1654, 1655, 1656, 1657, 1658, 1659, 1660, 1661, 1662, 1663, 1664, 1665, 1666, 1667,



**Royal Asia Appraisal Corporation**

and 1817 Queen Ave., West Thurgate, Queen City  
 Tenn. 37401 | C 43 Fax No.: 627-3744  
 E-mail: [info@royalwood.com](mailto:info@royalwood.com), [ph](mailto:ph)  
 19C Accredited No. 019 | Vols: 17413 (2002)

**FAAC File No: 10-010733-0030**

**CLIENT PHILIPINE PORTS AUTHORITY**

REGY. MUNICIPAL ADOLESCENTES Y JUVENES DE LA ZONA OCCIDENTAL MINORADO

**Practical**

**LA**

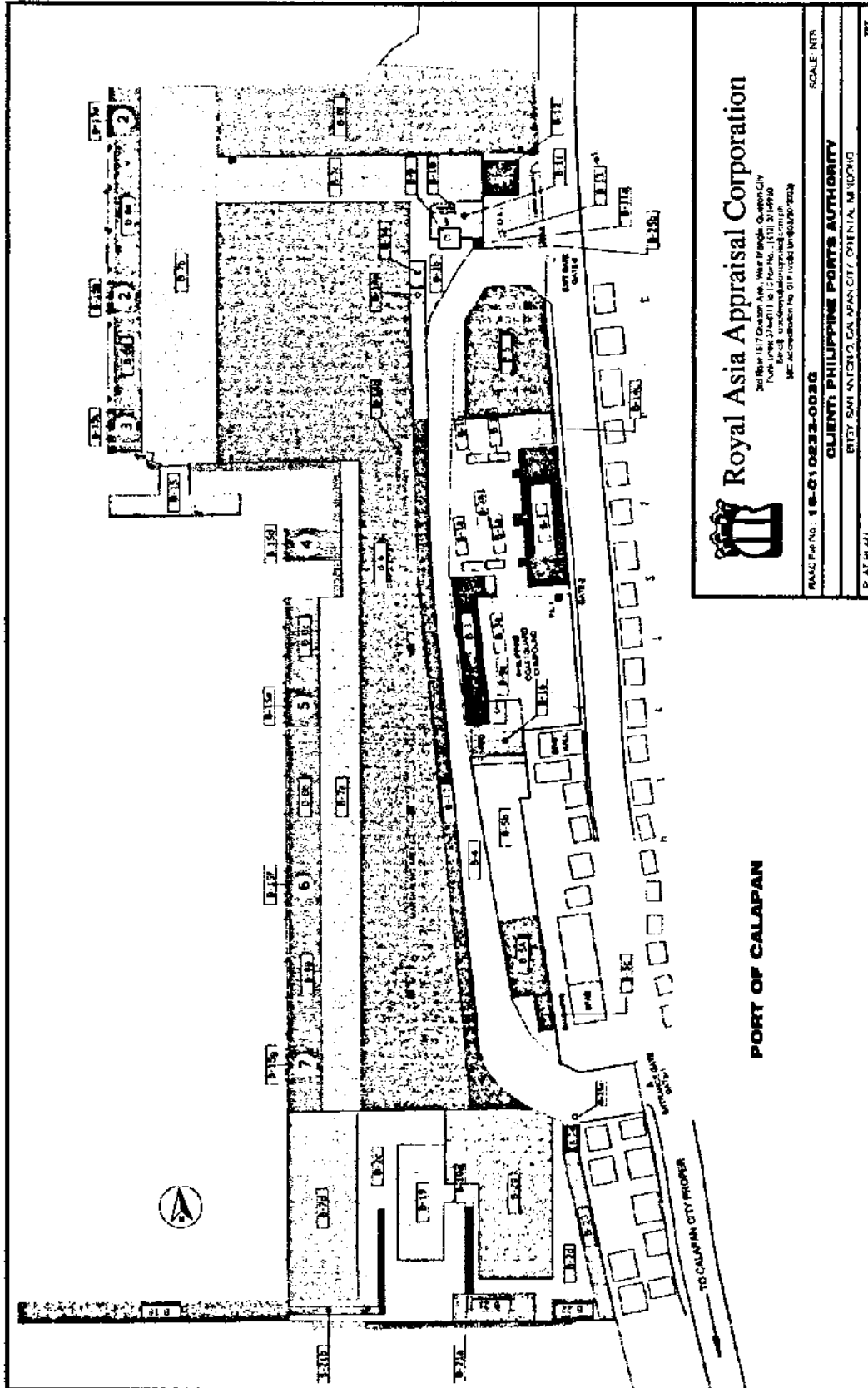

# **Royal Asia Appraisal Corporation**



3rd Floor 1817 Quezon Ave., West Triangle, Quezon City  
 Phone: (02) 764-1111 to 1117 Fax: (02) 764-1118  
 E-mail: royalasiaappraisal@com.net  
 SAC Accreditation No. 019-11-001 (unexpired)

RAAC File No. 18-010233-0030	SCALE: NTS
CLIENT: PHILIPPINE PORTS AUTHORITY	
PROJECT: SAN ANTONIO, CALAPAN CITY, ORIENTAL MINDORO	
P. AT 14.41	272



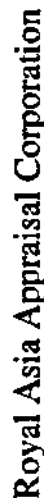

4. The following information is for your information only. It is not to be used for any other purpose.

## WHAT IS NEW?

1E-0108731-053M

**CLIENT: PHILIPPINE PORTS AUTHORITY**

CLASSIFIED BY: P. W. TIT PERFORMANCE PA 11/20/01

PLANT 11.34

**1975**

CONF 0703

PORT AREA : PORT OF PUERTO RINCESA		Area in sq.ft.
BLK	Description of Area	
BLK 1	IC VARD	54,777.27
BLK 2	BLK 2	1,817.77
BLK 3	BLK 3	376.10
BLK 4	BLK 4	523.89
BLK 5	BLK 5	523.89
BLK 6	BLK 6	523.89
BLK 7	BLK 7	523.89
BLK 8	BLK 8	523.89
BLK 9	BLK 9	523.89
BLK 10	BLK 10	523.89
BLK 11	BLK 11	523.89
BLK 12	BLK 12	523.89
BLK 13	BLK 13	523.89
BLK 14	BLK 14	523.89
BLK 15	BLK 15	523.89
BLK 16	BLK 16	523.89
BLK 17	BLK 17	523.89
BLK 18	BLK 18	523.89
BLK 19	BLK 19	523.89
BLK 20	BLK 20	523.89
BLK 21	BLK 21	523.89
BLK 22	BLK 22	523.89
BLK 23	BLK 23	523.89
BLK 24	BLK 24	523.89
BLK 25	BLK 25	523.89
BLK 26	BLK 26	523.89
BLK 27	BLK 27	523.89
BLK 28	BLK 28	523.89
BLK 29	BLK 29	523.89
BLK 30	BLK 30	523.89
BLK 31	BLK 31	523.89
BLK 32	BLK 32	523.89
BLK 33	BLK 33	523.89
BLK 34	BLK 34	523.89
BLK 35	BLK 35	523.89
BLK 36	BLK 36	523.89
BLK 37	BLK 37	523.89
BLK 38	BLK 38	523.89
BLK 39	BLK 39	523.89
BLK 40	BLK 40	523.89
BLK 41	BLK 41	523.89
BLK 42	BLK 42	523.89
BLK 43	BLK 43	523.89
BLK 44	BLK 44	523.89
BLK 45	BLK 45	523.89
BLK 46	BLK 46	523.89
BLK 47	BLK 47	523.89
BLK 48	BLK 48	523.89
BLK 49	BLK 49	523.89
BLK 50	BLK 50	523.89
BLK 51	BLK 51	523.89
BLK 52	BLK 52	523.89
BLK 53	BLK 53	523.89
BLK 54	BLK 54	523.89
BLK 55	BLK 55	523.89
BLK 56	BLK 56	523.89
BLK 57	BLK 57	523.89
BLK 58	BLK 58	523.89
BLK 59	BLK 59	523.89
BLK 60	BLK 60	523.89
BLK 61	BLK 61	523.89
BLK 62	BLK 62	523.89
BLK 63	BLK 63	523.89
BLK 64	BLK 64	523.89
BLK 65	BLK 65	523.89
BLK 66	BLK 66	523.89
BLK 67	BLK 67	523.89
BLK 68	BLK 68	523.89
BLK 69	BLK 69	523.89
BLK 70	BLK 70	523.89
BLK 71	BLK 71	523.89
BLK 72	BLK 72	523.89
BLK 73	BLK 73	523.89
BLK 74	BLK 74	523.89
BLK 75	BLK 75	523.89
BLK 76	BLK 76	523.89
BLK 77	BLK 77	523.89
BLK 78	BLK 78	523.89
BLK 79	BLK 79	523.89
BLK 80	BLK 80	523.89
BLK 81	BLK 81	523.89
BLK 82	BLK 82	523.89
BLK 83	BLK 83	523.89
BLK 84	BLK 84	523.89
BLK 85	BLK 85	523.89
BLK 86	BLK 86	523.89
BLK 87	BLK 87	523.89
BLK 88	BLK 88	523.89
BLK 89	BLK 89	523.89
BLK 90	BLK 90	523.89
BLK 91	BLK 91	523.89
BLK 92	BLK 92	523.89
BLK 93	BLK 93	523.89
BLK 94	BLK 94	523.89
BLK 95	BLK 95	523.89
BLK 96	BLK 96	523.89
BLK 97	BLK 97	523.89
BLK 98	BLK 98	523.89
BLK 99	BLK 99	523.89
BLK 100	BLK 100	523.89
BLK 101	BLK 101	523.89
BLK 102	BLK 102	523.89
BLK 103	BLK 103	523.89
BLK 104	BLK 104	523.89
BLK 105	BLK 105	523.89
BLK 106	BLK 106	523.89
BLK 107	BLK 107	523.89
BLK 108	BLK 108	523.89
BLK 109	BLK 109	523.89
BLK 110	BLK 110	523.89
BLK 111	BLK 111	523.89
BLK 112	BLK 112	523.89
BLK 113	BLK 113	523.89
BLK 114	BLK 114	523.89
BLK 115	BLK 115	523.89
BLK 116	BLK 116	523.89
BLK 117	BLK 117	523.89
BLK 118	BLK 118	523.89
BLK 119	BLK 119	523.89
BLK 120	BLK 120	523.89
BLK 121	BLK 121	523.89
BLK 122	BLK 122	523.89
BLK 123	BLK 123	523.89
BLK 124	BLK 124	523.89
BLK 125	BLK 125	523.89
BLK 126	BLK 126	523.89
BLK 127	BLK 127	523.89
BLK 128	BLK 128	523.89
BLK 129	BLK 129	523.89
BLK 130	BLK 130	523.89
BLK 131	BLK 131	523.89
BLK 132	BLK 132	523.89
BLK 133	BLK 133	523.89
BLK 134	BLK 134	523.89
BLK 135	BLK 135	523.89
BLK 136	BLK 136	523.89
BLK 137	BLK 137	523.89
BLK 138	BLK 138	523.89
BLK 139	BLK 139	523.89
BLK 140	BLK 140	523.89
BLK 141	BLK 141	523.89
BLK 142	BLK 142	523.89
BLK 143	BLK 143	523.89
BLK 144	BLK 144	523.89
BLK 145	BLK 145	523.89
BLK 146	BLK 146	523.89
BLK 147	BLK 147	523.89
BLK 148	BLK 148	523.89
BLK 149	BLK 149	523.89
BLK 150	BLK 150	523.89
BLK 151	BLK 151	523.89
BLK 152	BLK 152	523.89
BLK 153	BLK 153	523.89
BLK 154	BLK 154	523.89
BLK 155	BLK 155	523.89
BLK 156	BLK 156	523.89
BLK 157	BLK 157	523.89
BLK 158	BLK 158	523.89
BLK 159	BLK 159	523.89
BLK 160	BLK 160	523.89
BLK 161	BLK 161	523.89
BLK 162	BLK 162	523.89
BLK 163	BLK 163	523.89
BLK 164	BLK 164	523.89
BLK 165	BLK 165	523.89
BLK 166	BLK 166	523.89
BLK 167	BLK 167	523.89
BLK 168	BLK 168	523.89
BLK 169	BLK 169	523.89
BLK 170	BLK 170	523.89
BLK 171	BLK 171	523.89
BLK 172	BLK 172	523.89
BLK 173	BLK 173	523.89
BLK 174	BLK 174	523.89
BLK 175	BLK 175	523.89
BLK 176	BLK 176	523.89
BLK 177	BLK 177	523.89
BLK 178	BLK 178	523.89
BLK 179	BLK 179	523.89
BLK 180	BLK 180	523.89
BLK 181	BLK 181	523.89
BLK 182	BLK 182	523.89
BLK 183	BLK 183	523.89
BLK 184	BLK 184	523.89
BLK 185	BLK 185	523.89
BLK 186	BLK 186	523.89
BLK 187	BLK 187	523.89
BLK 188	BLK 188	523.89
BLK 189	BLK 189	523.89
BLK 190	BLK 190	523.89
BLK 191	BLK 191	523.89
BLK 192	BLK 192	523.89
BLK 193	BLK 193	523.89
BLK 194	BLK 194	523.89
BLK 195	BLK 195	523.89
BLK 196	BLK 196	523.89
BLK 197	BLK 197	523.89
BLK 198	BLK 198	523.89
BLK 199	BLK 199	523.89
BLK 200	BLK 200	523.89
BLK 201	BLK 201	523.89
BLK 202	BLK 202	523.89
BLK 203	BLK 203	523.89
BLK 204	BLK 204	523.89
BLK 205	BLK 205	523.89
BLK 206	BLK 206	523.89
BLK 207	BLK 207	523.89
BLK 208	BLK 208	523.89
BLK 209	BLK 209	523.89
BLK 210	BLK 210	523.89
BLK 211	BLK 211	523.89
BLK 212	BLK 212	523.89
BLK 213	BLK 213	523.89
BLK 214	BLK 214	523.89
BLK 215	BLK 215	523.89
BLK 216	BLK 216	523.89
BLK 217	BLK 217	523.89
BLK 218	BLK 218	523.89
BLK 219	BLK 219	523.89
BLK 220	BLK 220	523.89
BLK 221	BLK 221	523.89
BLK 222	BLK 222	523.89
BLK 223	BLK 223	523.89
BLK 224	BLK 224	523.89
BLK 225	BLK 225	523.89
BLK 226	BLK 226	523.89
BLK 227	BLK 227	523.89
BLK 228	BLK 228	523.89
BLK 229	BLK 229	523.89
BLK 230	BLK 230	523.89
BLK 231	BLK 231	523.89
BLK 232	BLK 232	523.89
BLK 233	BLK 233	523.89
BLK 234	BLK 234	523.89
BLK 235	BLK 235	523.89
BLK 236	BLK 236	523.89
BLK 237	BLK 237	523.89
BLK 238	BLK 238	523.89
BLK 239	BLK 239	523.89
BLK 240	BLK 240	523.89
BLK 241	BLK 241	523.89
BLK 242	BLK 242	523.89
BLK 243	BLK 243	523.89
BLK 244	BLK 244	523.89
BLK 245	BLK 245	523.89
BLK 246	BLK 246	523.89
BLK 247	BLK 247	523.89
BLK 248	BLK 248	523.89
BLK 249	BLK 249	523.89
BLK 250	BLK 250	523.89
BLK 251	BLK 251	523.89
BLK 252	BLK 252	523.89
BLK 253	BLK 253	523.89
BLK 254	BLK 254	523.89
BLK 255	BLK 255	523.89
BLK 256	BLK 256	523.89
BLK 257	BLK 257	523.89
BLK 258	BLK 258	523.89
BLK 259	BLK 259	523.89
BLK 260	BLK 260	523.89
BLK 261	BLK 261	523.89
BLK 262	BLK 262	523.89
BLK 263	BLK 263	523.89
BLK 264	BLK 264	523.89
BLK 265	BLK 265	523.89
BLK 266	BLK 266	523.89
BLK 267	BLK 267	523.89
BLK 268	BLK 268	523.89
BLK 269	BLK 269	523.89
BLK 270	BLK 270	523.89
BLK 271	BLK 271	523.89
BLK 272	BLK 272	523.89
BLK 273	BLK 273	523.89
BLK 274	BLK 274	523.89
BLK 275	BLK 275	523.89
BLK 276	BLK 276	523.89
BLK 277	BLK 277	523.89
BLK 278	BLK 278	523.89
BLK 279	BLK 279	523.89
BLK 280	BLK 280	523.89
BLK 281	BLK 281	523.89
BLK 282	BLK 282	523.89
BLK 283	BLK 283	523.89
BLK 284	BLK 284	523.89
BLK 285	BLK 285	523.89
BLK 286	BLK 286	523.89
BLK 287	BLK 287	523.89
BLK 288	BLK 288	523.89
BLK 289	BLK 289	523.89
BLK 290	BLK 290	523.89
BLK 291	BLK 291	523.89
BLK 292	BLK 292	523.89
BLK 293	BLK 293	523.89
BLK 294	BLK 294	523.89
BLK 295	BLK 295	523.89
BLK 296	BLK 296	523.89
BLK 297	BLK 297	523.89
BLK 298	BLK 298	523.89
BLK 299	BLK 299	523.89
BLK 300	BLK 300	523.89
BLK 301	BLK 301	523.89
BLK 302	BLK 302	523.89
BLK 303	BLK 303	523.89
BLK 304	BLK 304	523.89
BLK 305	BLK 305	523.89
BLK 306	BLK 306	523.89
BLK 307	BLK 307	523.89
BLK 308	BLK 308	523.89
BLK 309	BLK 309	523.89
BLK 310	BLK 310	523.89
BLK 311	BLK 311	523.89
BLK 312	BLK 312	523.89
BLK 313	BLK 313	523.89
BLK 314	BLK 314	523.89
BLK 315	BLK 315	523.89
BLK 316	BLK 316	523.89
BLK 317	BLK 317	523.89
BLK 318	BLK 318	523.89
BLK 319	BLK 319	523.89
BLK 320	BLK 320	523.89
BLK 321	BLK 321	523.89
BLK 322	BLK 322	523.89
BLK 323	BLK 323	523.89
BLK 324	BLK 324	523.89
BLK 325	BLK 325	523.89
BLK 326	BLK 326	523.89
BLK 327	BLK 327	523.89
BLK 328	BLK 328	523.89
BLK 329	BLK 329	523.89
BLK 330	BLK 330	523.89
BLK 331	BLK 331	523.89
BLK 332	BLK 332	523.89
BLK 333	BLK 333	523.89
BLK 334	BLK 334	523.89
BLK 335	BLK 335	523.89
BLK 336	BLK 336	523.89
BLK 337	BLK 337	523.89
BLK 338	BLK 338	523.89
BLK 339	BLK 339	523.89

**NOTE:**  
THIS DRAWING IS FOR ILLUSTRATION PURPOSES ONLY,  
AND SHOULD NOT BE CONSTRUED AS ITS FINAL AND/OR  
ACTUAL CONFIGURATION.

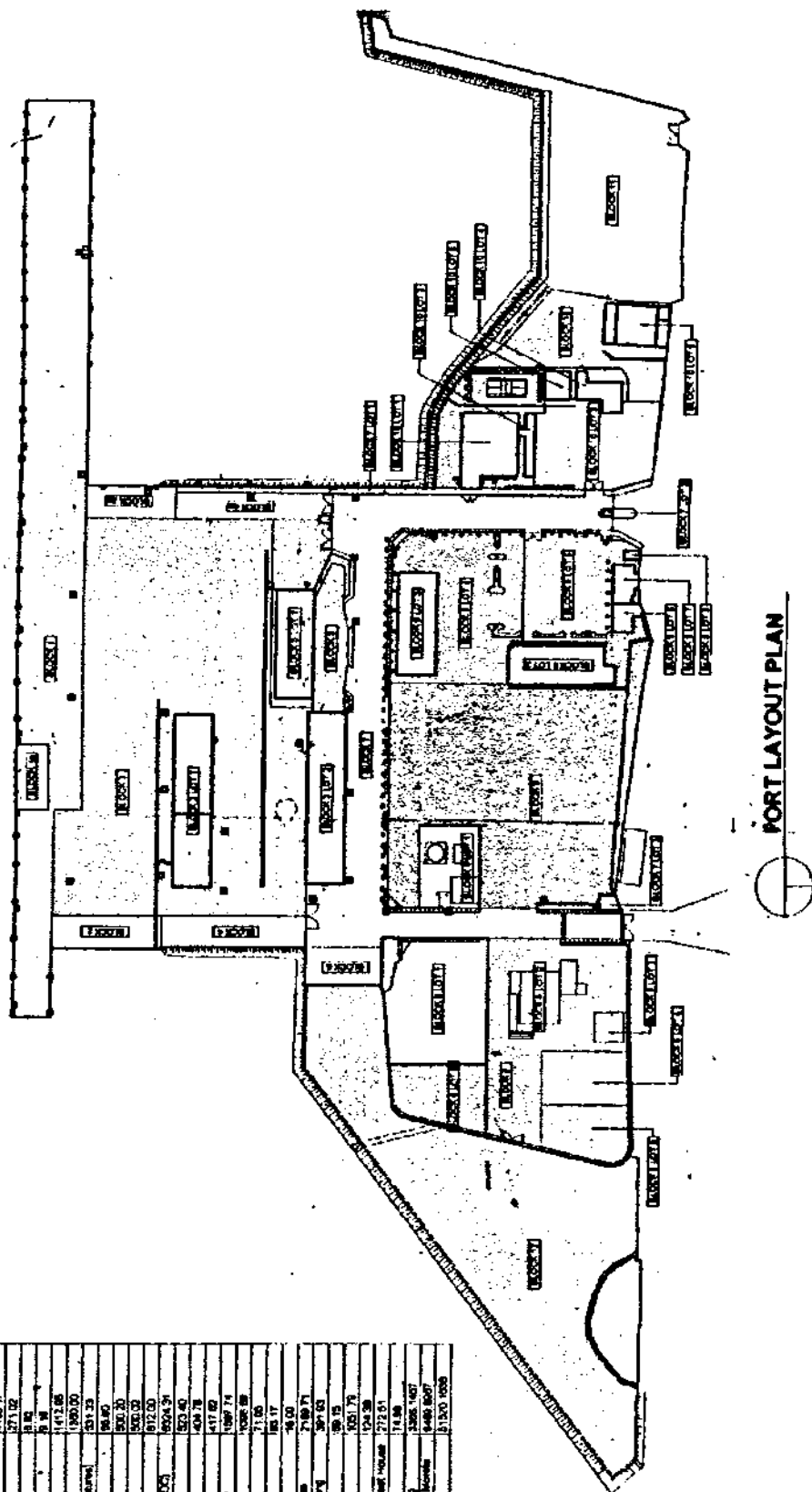

## PORT LAYOUT PLAN

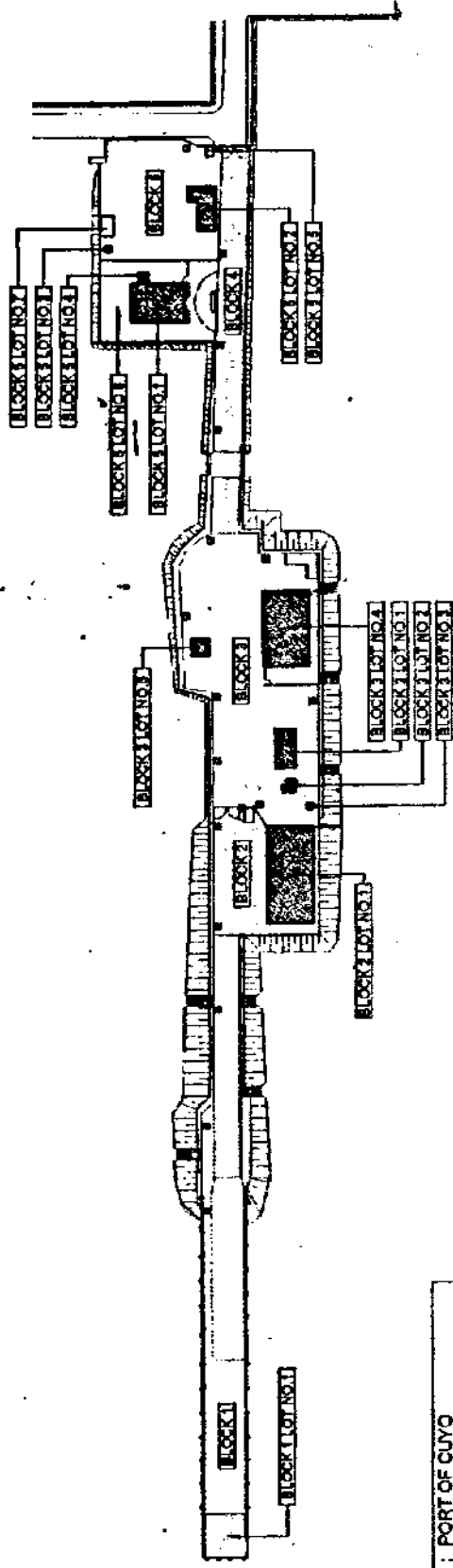

# PORT LAYOUT PLAN

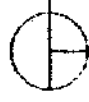

PORT AREA : PORT OF CUYO		
MARK	Description of Area	Area in sq. m.
BLOCK 1	Causeway/Jetty	1808.8508
BLOCK 1 LOT NO. 1	Rocky Ramp	1317.257
BLOCK 2	Wharfing Area	342.3718
BLOCK 2 LOT NO. 1	Warehouse	300.0070
BLOCK 3	Backup Area	1903.9300
BLOCK 3 LOT NO. 1	Terrace Road	55.2157
BLOCK 3 LOT NO. 2	Public Rest Room	8.8798
BLOCK 3 LOT NO. 3	Elevated Water Tank	3.0900
BLOCK 3 LOT NO. 4	Passenger Terminal Building	240.0000
BLOCK 3 LOT NO. 5	Lighthouse Tower	20.2500
BLOCK 4	Access Road	750.1948
BLOCK 5	Backup Area	876.2585
BLOCK 5 LOT NO. 1	TMO Office	148.9244
BLOCK 5 LOT NO. 2	STU Office	47.4000
BLOCK 5 LOT NO. 3	Overhead Water Tank	3.0000
BLOCK 5 LOT NO. 4	Water Reservoir	8.0630
BLOCK 5 LOT NO. 5	Guardhouse	5.4000
BLOCK 5 LOT NO. 6	TMO Office Green Area	438.9875
BLOCK 5 LOT NO. 7	Garage House	19.2500
TOTAL AREA		7298.4618

NOTE:  
THIS DRAWING IS FOR ILLUSTRATION PURPOSES ONLY,  
AND SHOULD NOT BE CONSIDERED AS ITS FINAL AND/OR  
ACTUAL CONFIGURATION.



**Royal Asia Appraisal Corporation**  
 1000 11th Street, Suite 1000, San Francisco, CA 94103  
 Tel: (415) 774-1100 Fax: (415) 774-1101  
 E-mail: info@royalasia.com Website: www.royalasia.com

SCALE: NTS

PROJECT NO. 18-010223-00244

CLIENT: PHILIPPINE PORTS AUTHORITY

PORT OF CUYO, CUYO, PALAWAN

PORT PLAN

DATE: 07/02





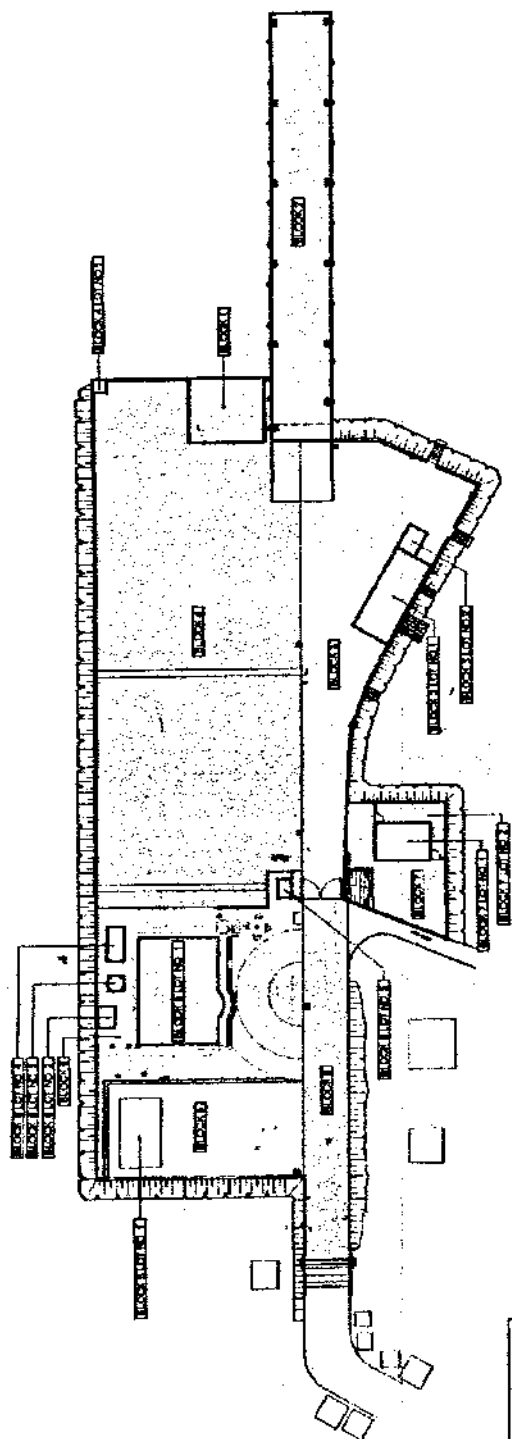

PORT LAYOUT PLAN

PORT AREA : PORT OF EL NIDO			
BLK/LT	Description of Area	Area in Sq. Ft.	Area in Hect.
BLOCK 1	PORTO RING	102,940	2.36
BLOCK 2	RC Pier	576,014	13.16
BLOCK 3	Operation Area	165,175	3.65
BLOCK 3 LOT NO 1	Warehouse Building	71,428	1.58
BLOCK 3 LOT NO 2	Public Service Room	12,000	0.27
BLOCK 4	Back-up Area	227,148	5.05
BLOCK 4 LOT NO 1	HAIR & TAIL SALON	4,000	0.09
BLOCK 5	Parking Area	334,026	7.41
BLOCK 5 LOT NO 1	Temporary Facility	82,068	1.82
BLOCK 6	Admin. Bldg. and Office Area	570,074	12.50
BLOCK 6 LOT NO 1	MO & Passenger Terminal Building	187,418	4.15
BLOCK 6 LOT NO 2	General Store	2,800	0.06
BLOCK 6 LOT NO 3	Overhead Water Tank	5,500	0.12
BLOCK 6 LOT NO 4	Overhead Water Tank	13,000	0.29
BLOCK 6 LOT NO 5	Overhead Water Tank	3,400	0.07
BLOCK 7	General Area	171,362	3.78
BLOCK 7 LOT NO 1	Amusement & Recreation Area	45,124	0.99
BLOCK 7 LOT NO 2	Amusement & Recreation Area	40,305	0.89
BLOCK 8	Access Road	287,487	6.38
TOTAL AREA		570,027	12.50

NOTE:  
THIS DRAWING IS FOR ILLUSTRATION PURPOSES ONLY.  
ANY SHOWN SHOULD NOT BE CONSIDERED AS ITS FINAL PLAN/ON  
ACTUAL CONFIGURATION.



**Royal Asia Appraisal Corporation**  
 3rd Floor, 107 Queen Ave., West Triangle, Cebu City  
 Tel: 031-251-1111, 251-1112, 251-1113, 251-1114  
 Fax: 031-251-1115, 251-1116, 251-1117, 251-1118  
 E-mail: royalasia@comcast.net, royalasia@yahoo.com

SCALE: NTS  
 CLIENT: PHILIPPINE PORTS AUTHORITY  
 PROJECT: PORT OF EL NIDO, P.I. INFO. PALAYAN

PORT PLAN  
 9/2/02  
 QMR 07.02



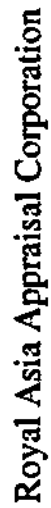

Box 1447, 1447th Ave. N.E., Wash. D.C. 20002  
 Phone: 202-462-1100, 202-462-1101, 202-462-1102  
 Fax: 202-462-1103, 202-462-1104, 202-462-1105  
 E-mail: [info@nrc.gov](mailto:info@nrc.gov), [public@nrc.gov](mailto:public@nrc.gov), [media@nrc.gov](mailto:media@nrc.gov)

**FOIA b 7 - D**

WFO 10-10-73-0024

**CLIENT: PHILIPPINE PORTS AUTHORITY**

PRINTED BY THE UNIVERSITY OF CHICAGO PRESS

**PURITT PLAN**

34th

QMS-07-02

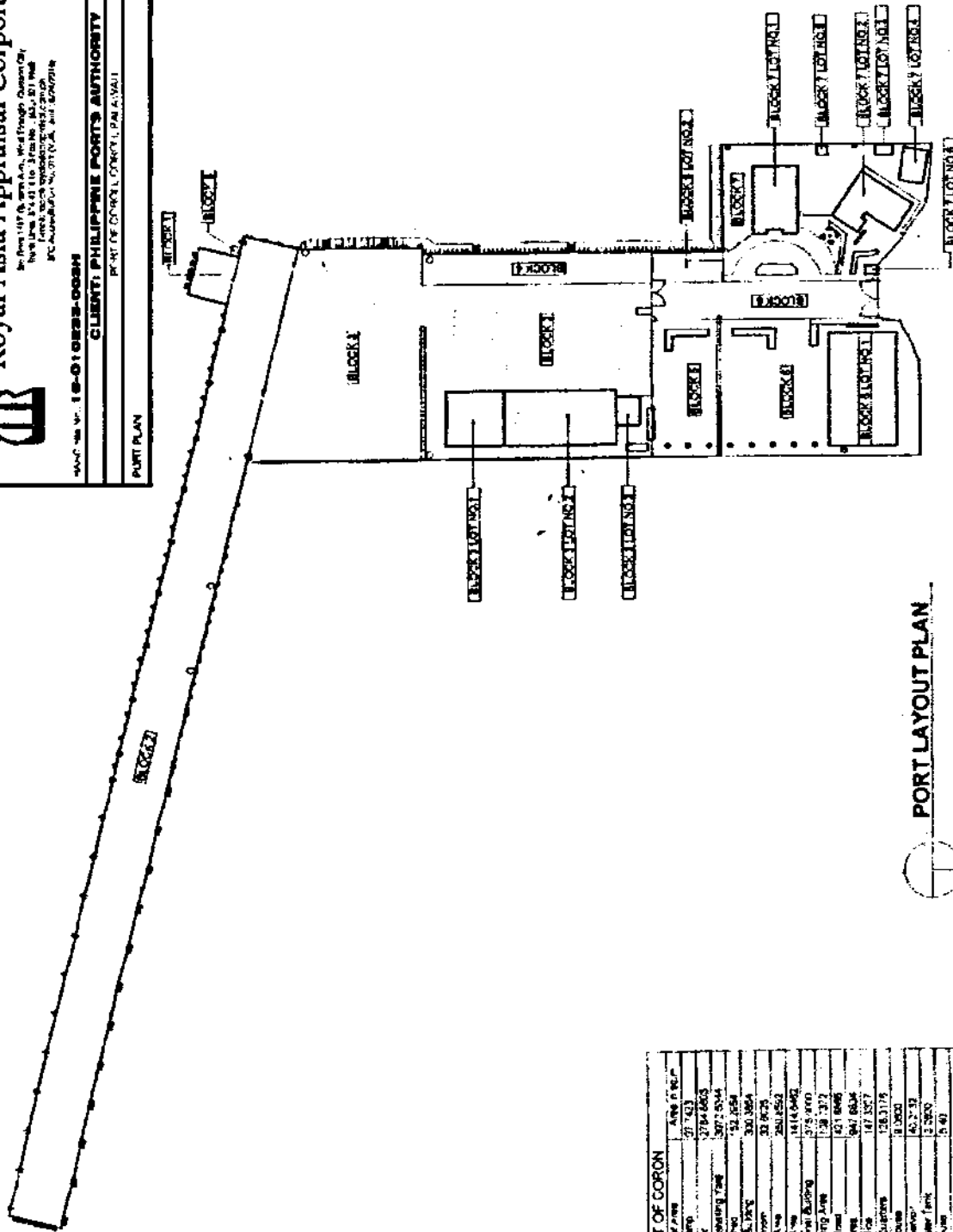

## PORT LAYOUT PLAN

PORT AREA		PORT OF CORON	Area in Hect.
MARK	Description of Area		
BLOCK 1	18300 Ramp		21.743
BLOCK 2	SC Pier		2784.663
BLOCK 3	Open Storage/Loading Yard		3007.554
BLOCK 4	Terminal Shed		11.854
BLOCK 5 LOT NO 1	Warehouse B. Yard		331.384
BLOCK 5 LOT NO 2	Current Pier		31.825
BLOCK 6	Wharf Area		2811.052
BLOCK 7	Wharf Area		1414.042
BLOCK 8 LOT NO 1	Passenger Terminal Building		375.000
BLOCK 8 LOT NO 2	Automotive Terminal Area		138.372
BLOCK 9	Cinema Road		421.0405
BLOCK 10	Green Area		947.6836
BLOCK 11	LAND Office		147.3575
BLOCK 12 LOT NO 1	Pass. Living Quarters		128.3175
BLOCK 12 LOT NO 2	Storage house		8.0603
BLOCK 12 LOT NO 3	Water Reservoir		46.252
BLOCK 13 LOT NO 1	Quarantine Water Tank		3.2903
BLOCK 13 LOT NO 2	Quarantine		5.40
BLOCK 14 LOT NO 1	Quarantine, one sided		2.0303
BLOCK 14 LOT NO 2	Quarantine, other side		420.6475

NOTE:  
THIS DRAWING IS FOR ILLUSTRATION PURPOSES ONLY,  
AND SHOULD NOT BE CONSIDERED AS ITS FINAL AND/OR  
ACTUAL CONFIGURATION.



QMF 07.02

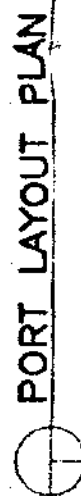

**Royal Asia Appraisal Corporation**  
1400 West 117th Street, Suite 100, Northridge, California 91324  
Telephone: (818) 708-1111  
Fax: (818) 708-1112  
E-mail: [royal@royalappraisal.com](mailto:royal@royalappraisal.com)  
Web: [www.royalappraisal.com](http://www.royalappraisal.com)

KEYWORDS: NTM

UNCLAS//  
FOUO//  
15-010000-0000H

**CLIENT: PHILIPPINE PORTS AUTHORITY**

**ПАВАНГА/ PULI CYAN, PATAH74 PA AVANI**

## REPORT PLAN

**WZ**

2010-2011

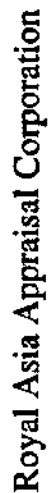

Mr. Peter J. 1977-1978, 1979-1980, 1981-1982, 1983-1984, 1985-1986, 1987-1988, 1989-1990, 1991-1992, 1993-1994, 1995-1996, 1997-1998, 1999-2000, 2001-2002, 2003-2004, 2005-2006, 2007-2008, 2009-2010, 2011-2012, 2013-2014, 2015-2016, 2017-2018, 2019-2020, 2021-2022, 2023-2024, 2025-2026, 2027-2028, 2029-2030, 2031-2032, 2033-2034, 2035-2036, 2037-2038, 2039-2040, 2041-2042, 2043-2044, 2045-2046, 2047-2048, 2049-2050, 2051-2052, 2053-2054, 2055-2056, 2057-2058, 2059-2060, 2061-2062, 2063-2064, 2065-2066, 2067-2068, 2069-2070, 2071-2072, 2073-2074, 2075-2076, 2077-2078, 2079-2080, 2081-2082, 2083-2084, 2085-2086, 2087-2088, 2089-2090, 2091-2092, 2093-2094, 2095-2096, 2097-2098, 2099-2100, 2101-2102, 2103-2104, 2105-2106, 2107-2108, 2109-2110, 2111-2112, 2113-2114, 2115-2116, 2117-2118, 2119-2120, 2121-2122, 2123-2124, 2125-2126, 2127-2128, 2129-2130, 2131-2132, 2133-2134, 2135-2136, 2137-2138, 2139-2140, 2141-2142, 2143-2144, 2145-2146, 2147-2148, 2149-2150, 2151-2152, 2153-2154, 2155-2156, 2157-2158, 2159-2160, 2161-2162, 2163-2164, 2165-2166, 2167-2168, 2169-2170, 2171-2172, 2173-2174, 2175-2176, 2177-2178, 2179-2180, 2181-2182, 2183-2184, 2185-2186, 2187-2188, 2189-2190, 2191-2192, 2193-2194, 2195-2196, 2197-2198, 2199-2200, 2201-2202, 2203-2204, 2205-2206, 2207-2208, 2209-2210, 2211-2212, 2213-2214, 2215-2216, 2217-2218, 2219-2220, 2221-2222, 2223-2224, 2225-2226, 2227-2228, 2229-2230, 2231-2232, 2233-2234, 2235-2236, 2237-2238, 2239-2240, 2241-2242, 2243-2244, 2245-2246, 2247-2248, 2249-2250, 2251-2252, 2253-2254, 2255-2256, 2257-2258, 2259-2260, 2261-2262, 2263-2264, 2265-2266, 2267-2268, 2269-2270, 2271-2272, 2273-2274, 2275-2276, 2277-2278, 2279-2280, 2281-2282, 2283-2284, 2285-2286, 2287-2288, 2289-2290, 2291-2292, 2293-2294, 2295-2296, 2297-2298, 2299-2300, 2301-2302, 2303-2304, 2305-2306, 2307-2308, 2309-2310, 2311-2312, 2313-2314, 2315-2316, 2317-2318, 2319-2320, 2321-2322, 2323-2324, 2325-2326, 2327-2328, 2329-2330, 2331-2332, 2333-2334, 2335-2336, 2337-2338, 2339-2340, 2341-2342, 2343-2344, 2345-2346, 2347-2348, 2349-2350, 2351-2352, 2353-2354, 2355-2356, 2357-2358, 2359-2360, 2361-2362, 2363-2364, 2365-2366, 2367-2368, 2369-2370, 2371-2372, 2373-2374, 2375-2376, 2377-2378, 2379-2380, 2381-2382, 2383-2384, 2385-2386, 2387-2388, 2389-2390, 2391-2392, 2393-2394, 2395-2396, 2397-2398, 2399-2400, 2401-2402, 2403-2404, 2405-2406, 2407-2408, 2409-2410, 2411-2412, 2413-2414, 2415-2416, 2417-2418, 2419-2420, 2421-2422, 2423-2424, 2425-2426, 2427-2428, 2429-2430, 2431-2432, 2433-2434, 2435-2436, 2437-2438, 2439-2440, 2441-2442, 2443-2444, 2445-2446, 2447-2448, 2449-2450, 2451-2452, 2453-2454, 2455-2456, 2457-2458, 2459-2460, 2461-2462, 2463-2464, 2465-2466, 2467-2468, 2469-2470, 2471-2472, 2473-2474, 2475-2476, 2477-2478, 2479-2480, 2481-2482, 2483-2484, 2485-2486, 2487-2488, 2489-2490, 2491-2492, 2493-2494, 2495-2496, 2497-2498, 2499-2500, 2501-2502, 2503-2504, 2505-2506, 2507-2508, 2509-2510, 2511-2512, 2513-2514, 2515-2516, 2517-2518, 2519-2520, 2521-2522, 2523-2524, 2525-2526, 2527-2528, 2529-2530, 2531-2532, 2533-2534, 2535-2536, 2537-2538, 2539-2540, 2541-2542, 2543-2544, 2545-2546, 2547-2548, 2549-2550, 2551-2552, 2553-2554, 2555-2556, 2557-2558, 2559-2560, 2561-2562, 2563-2564, 2565-2566, 2567-2568, 2569-2570, 2571-2572, 2573-2574, 2575-2576, 2577-2578, 2579-2580, 2581-2582, 2583-2584, 2585-2586, 2587-2588, 2589-2590, 2591-2592, 2593-2594, 2595-2596, 2597-2598, 2599-2600, 2601-2602, 2603-2604, 2605-2606, 2607-2608, 2609-2610, 2611-2612, 2613-2614, 2615-2616, 2617-2618, 2619-2620, 2621-2622, 2623-2624, 2625-2626, 2627-2628, 2629-2630, 2631-2632, 2633-2634, 2635-2636, 2637-2638, 2639-2640, 2641-2642, 2643-2644, 2645-2646, 2647-2648, 2649-2650, 2651-2652, 2653-2654, 2655-2656, 2657-2658, 2659-2660, 2661-2662, 2663-2664, 2665-2666, 2667-2668, 2669-2670, 2671-2672, 2673-2674, 2675-2676, 2677-2678, 2679-2680, 2681-2682, 2683-2684, 2685-2686, 2687-2688, 2689-2690, 2691-2692, 2693-2694, 2695-2696, 2697-2698, 2699-2700, 2701-2702, 2703-2704, 2705-2706, 2707-2708, 2709-2710, 2711-2712, 2713-2714, 2715-2716, 2717-2718, 2719-

—AAC—M, Vol., 10-010323-00341

**CLIENT: PHILIPPINE PORTS AUTHORITY**

COMITY NE HIZAI RUFYI PJNTA MAA, RPA, MATAMAZA PAJ AVAAPI

## DEBURY PLAN

476

QMF 07 03

## LEGEND

1. RC PIER
2. 25 TON MOORING (TEE HEAD)
3. RUBBER DOCK FENDER (V-200H)
4. CAUSEWAY (CONCRETE)
5. CONCRETE PAVEMENT
6. BACK-UP AREA

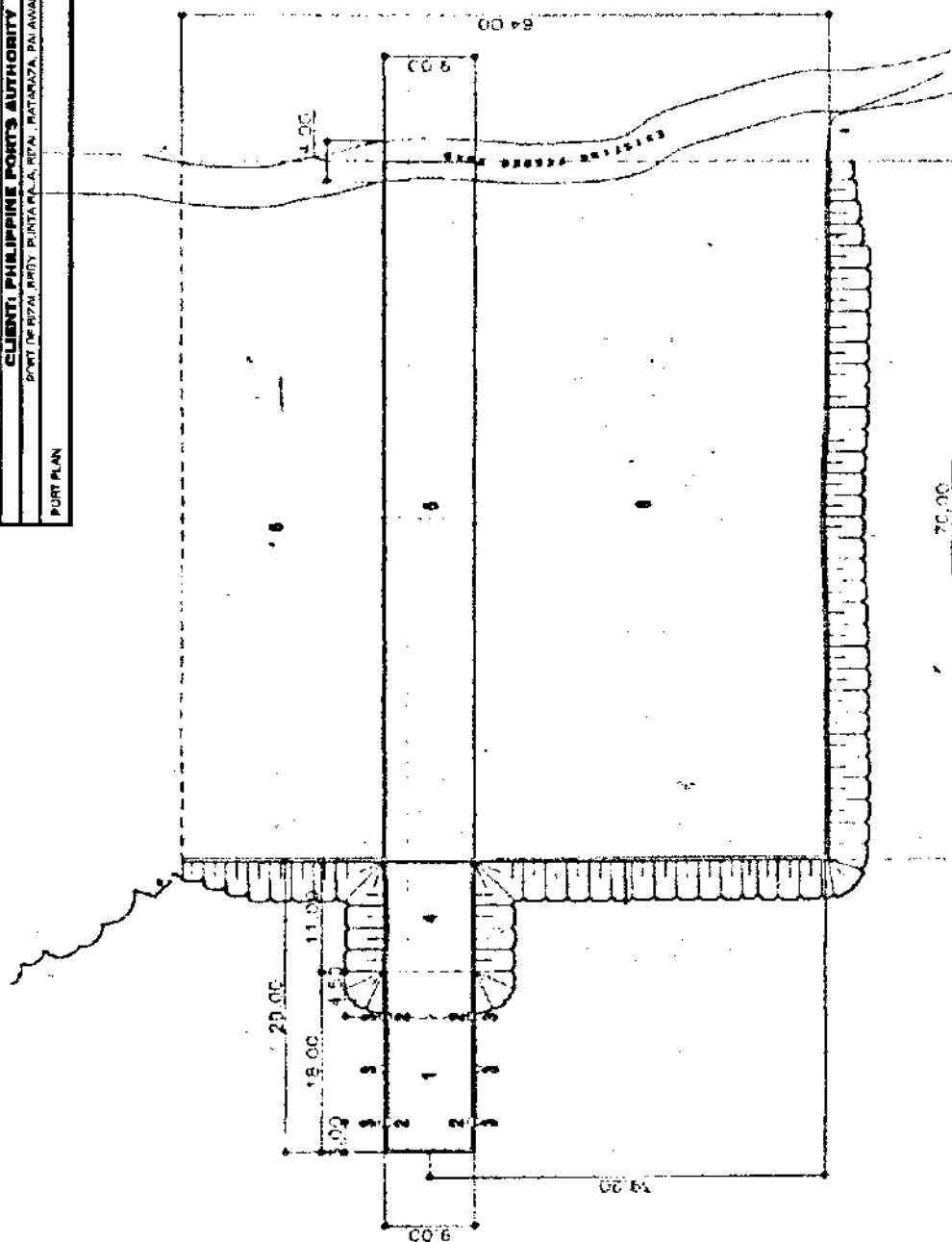

## PORT LAYOUT PLAN

NOTE: THIS DRAWING IS FOR ILLUSTRATION PURPOSES ONLY, AND SHOULD NOT BE CONSIDERED AS ITS FINAL AND/OR ACTUAL CONFIGURATION.

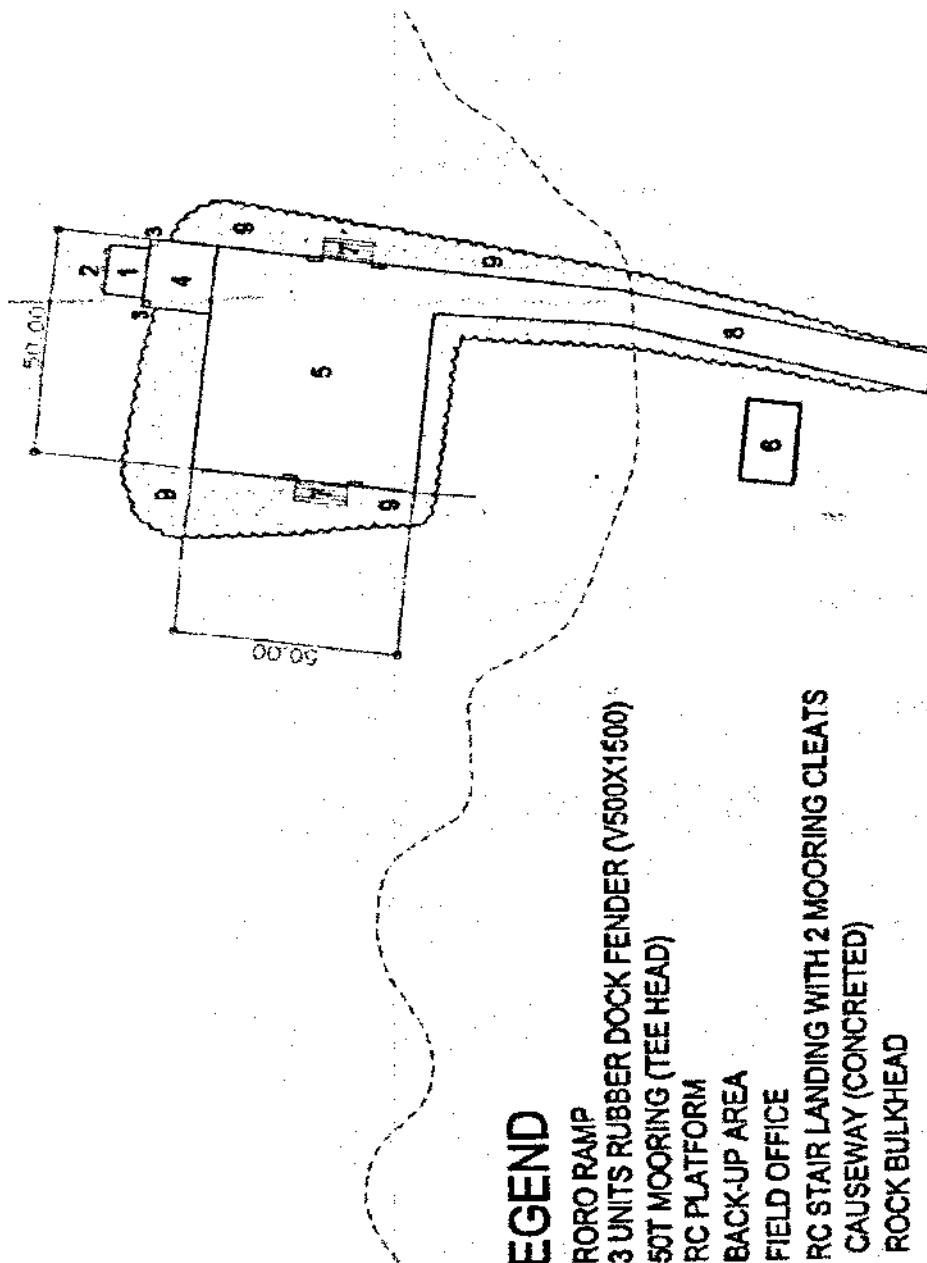

## LEGEND

1. RORO RAMP
2. 3 UNITS RUBBER DOCK FENDER (V500X1500)
3. 50T MOORING (TEE HEAD)
4. RC PLATFORM
5. BACK-UP AREA
6. FIELD OFFICE
7. RC STAIR LANDING WITH 2 MOORING CLEATS
8. CAUSEWAY (CONCRETE)
9. ROCK BULKHEAD



## PORT LAYOUT PLAN

NOTE:  
THIS DRAWING IS FOR ILLUSTRATION PURPOSES ONLY,  
AND SHOULD NOT BE CONSIDERED AS ITS FINAL AND/OR  
ACTUAL CONFIGURATION.



**Royal Asia Appraisal Corporation**

3rd Floor 1875 Q. Ave., West Hingde, Quezon City,  
Philippines 1105 (Tel. 882-2111)  
Fax: 882-2111  
E-mail: royalasia@comcast.net  
RC AUTHORITY NO. 177 (081) JUNE 06/2014

SCALE: NTS  
8-010833-0034

CLIENT: PHILIPPINE PORTS AUTHORITY

PORT OF TAYAYAN, TAYAYAN, ILO ILO

PORT PLAN

4/1/14

DATE: 07.02

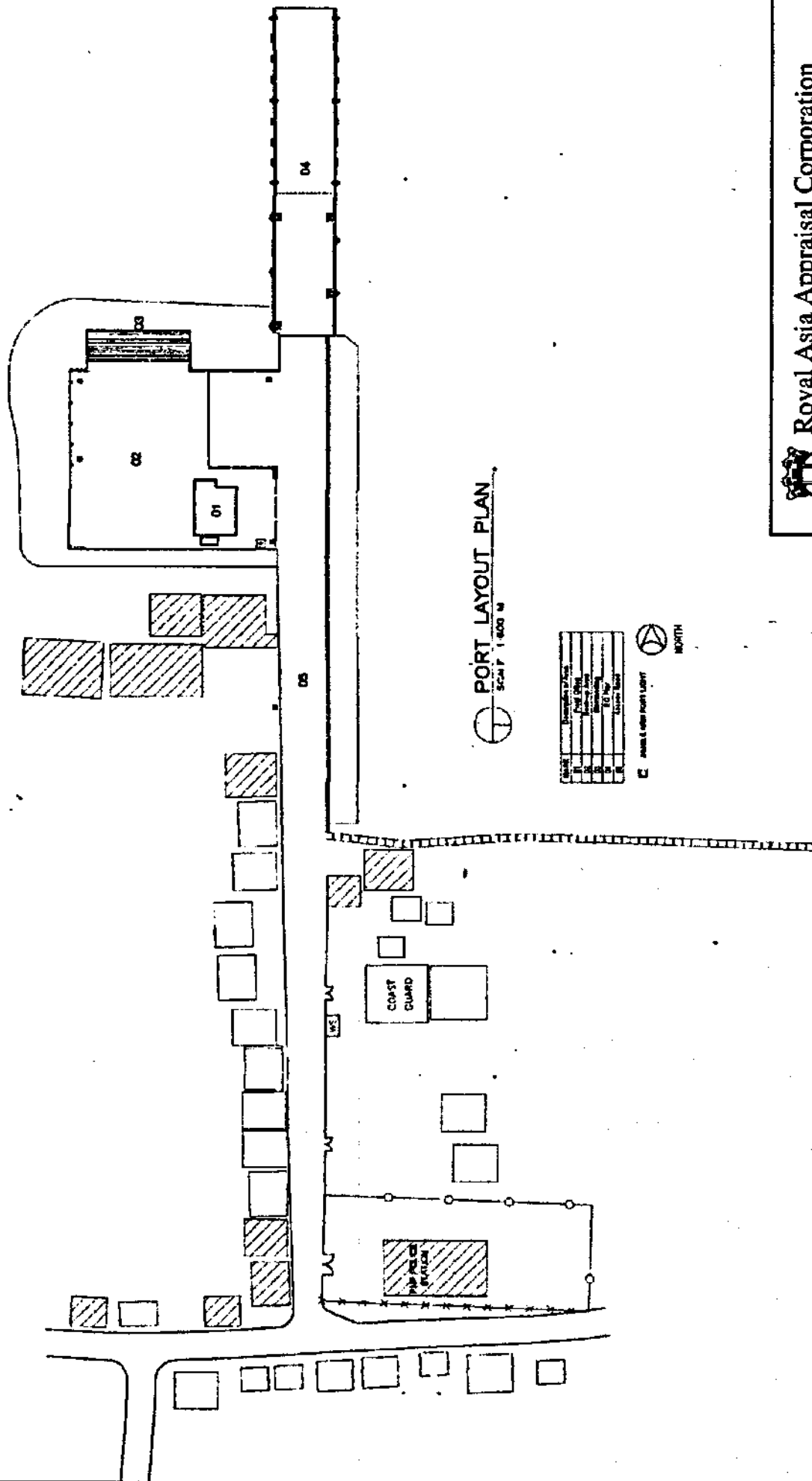

PORT LAYOUT PLAN  
SCALE 1:500



# Royal Asia Appraisal Corporation

1st Floor, 1817 A, 1817 B, 1817 C, 1817 D, 1817 E, 1817 F, 1817 G, 1817 H, 1817 I, 1817 J, 1817 K, 1817 L, 1817 M, 1817 N, 1817 O, 1817 P, 1817 Q, 1817 R, 1817 S, 1817 T, 1817 U, 1817 V, 1817 W, 1817 X, 1817 Y, 1817 Z, 1817 AA, 1817 AB, 1817 AC, 1817 AD, 1817 AE, 1817 AF, 1817 AG, 1817 AH, 1817 AI, 1817 AJ, 1817 AK, 1817 AL, 1817 AM, 1817 AN, 1817 AO, 1817 AP, 1817 AQ, 1817 AR, 1817 AS, 1817 AT, 1817 AU, 1817 AV, 1817 AW, 1817 AX, 1817 AY, 1817 AZ, 1817 BA, 1817 BB, 1817 BC, 1817 BD, 1817 BE, 1817 BF, 1817 BG, 1817 BH, 1817 BI, 1817 BJ, 1817 BK, 1817 BL, 1817 BM, 1817 BN, 1817 BO, 1817 BP, 1817 BQ, 1817 BR, 1817 BS, 1817 BT, 1817 BU, 1817 BV, 1817 BW, 1817 BX, 1817 BY, 1817 BZ, 1817 CA, 1817 CB, 1817 CC, 1817 CD, 1817 CE, 1817 CF, 1817 CG, 1817 CH, 1817 CI, 1817 CJ, 1817 CK, 1817 CL, 1817 CM, 1817 CN, 1817 CO, 1817 CP, 1817 CQ, 1817 CR, 1817 CS, 1817 CT, 1817 CU, 1817 CV, 1817 CW, 1817 CX, 1817 CY, 1817 CZ, 1817 DA, 1817 DB, 1817 DC, 1817 DD, 1817 DE, 1817 DF, 1817 DG, 1817 DH, 1817 DI, 1817 DJ, 1817 DK, 1817 DL, 1817 DM, 1817 DN, 1817 DO, 1817 DP, 1817 DQ, 1817 DR, 1817 DS, 1817 DT, 1817 DU, 1817 DV, 1817 DW, 1817 DX, 1817 DY, 1817 DZ, 1817 EA, 1817 EB, 1817 EC, 1817 ED, 1817 EE, 1817 EF, 1817 EG, 1817 EH, 1817 EI, 1817 EJ, 1817 EK, 1817 EL, 1817 EM, 1817 EN, 1817 EO, 1817 EP, 1817 EQ, 1817 ER, 1817 ES, 1817 ET, 1817 EU, 1817 EV, 1817 EW, 1817 EX, 1817 EY, 1817 EZ, 1817 FA, 1817 FB, 1817 FC, 1817 FD, 1817 FE, 1817 FF, 1817 FG, 1817 FH, 1817 FI, 1817 FJ, 1817 FK, 1817 FL, 1817 FM, 1817 FN, 1817 FO, 1817 FP, 1817 FQ, 1817 FR, 1817 FS, 1817 FT, 1817 FU, 1817 FV, 1817 FW, 1817 FX, 1817 FY, 1817 FZ, 1817 GA, 1817 GB, 1817 GC, 1817 GD, 1817 GE, 1817 GF, 1817 GG, 1817 GH, 1817 GI, 1817 GJ, 1817 GK, 1817 GL, 1817 GM, 1817 GN, 1817 GO, 1817 GP, 1817 GQ, 1817 GR, 1817 GS, 1817 GT, 1817 GU, 1817 GV, 1817 GW, 1817 GX, 1817 GY, 1817 GZ, 1817 HA, 1817 HB, 1817 HC, 1817 HD, 1817 HE, 1817 HF, 1817 HG, 1817 HH, 1817 HI, 1817 HJ, 1817 HK, 1817 HL, 1817 HM, 1817 HN, 1817 HO, 1817 HP, 1817 HQ, 1817 HR, 1817 HS, 1817 HT, 1817 HU, 1817 HV, 1817 HW, 1817 HX, 1817 HY, 1817 HZ, 1817 IA, 1817 IB, 1817 IC, 1817 ID, 1817 IE, 1817 IF, 1817 IG, 1817 IH, 1817 II, 1817 IJ, 1817 IK, 1817 IL, 1817 IM, 1817 IN, 1817 IO, 1817 IP, 1817 IQ, 1817 IR, 1817 IS, 1817 IT, 1817 IU, 1817 IV, 1817 IW, 1817 IX, 1817 IY, 1817 IZ, 1817 JA, 1817 JB, 1817 JC, 1817 JD, 1817 JE, 1817 JF, 1817 JG, 1817 JH, 1817 JI, 1817 JJ, 1817 JK, 1817 JL, 1817 JM, 1817 JN, 1817 JO, 1817 JP, 1817 JQ, 1817 JR, 1817 JS, 1817 JT, 1817 JU, 1817 JV, 1817 JW, 1817 JX, 1817 JY, 1817 JZ, 1817 KA, 1817 KB, 1817 KC, 1817 KD, 1817 KE, 1817 KF, 1817 KG, 1817 KH, 1817 KI, 1817 KJ, 1817 KK, 1817 KL, 1817 KM, 1817 KN, 1817 KO, 1817 KP, 1817 KQ, 1817 KR, 1817 KS, 1817 KT, 1817 KU, 1817 KV, 1817 KW, 1817 KX, 1817 KY, 1817 KZ, 1817 LA, 1817 LB, 1817 LC, 1817 LD, 1817 LE, 1817 LF, 1817 LG, 1817 LH, 1817 LI, 1817 LJ, 1817 LK, 1817 LL, 1817 LM, 1817 LN, 1817 LO, 1817 LP, 1817 LQ, 1817 LR, 1817 LS, 1817 LT, 1817 LU, 1817 LV, 1817 LW, 1817 LX, 1817 LY, 1817 LZ, 1817 MA, 1817 MB, 1817 MC, 1817 MD, 1817 ME, 1817 MF, 1817 MG, 1817 MH, 1817 MI, 1817 MJ, 1817 MK, 1817 ML, 1817 MM, 1817 MN, 1817 MO, 1817 MP, 1817 MQ, 1817 MR, 1817 MS, 1817 MT, 1817 MU, 1817 MV, 1817 MW, 1817 MX, 1817 MY, 1817 MZ, 1817 NA, 1817 NB, 1817 NC, 1817 ND, 1817 NE, 1817 NF, 1817 NG, 1817 NH, 1817 NI, 1817 NJ, 1817 NK, 1817 NL, 1817 NM, 1817 NN, 1817 NO, 1817 NP, 1817 NQ, 1817 NR, 1817 NS, 1817 NT, 1817 NU, 1817 NV, 1817 NW, 1817 NX, 1817 NY, 1817 NZ, 1817 OA, 1817 OB, 1817 OC, 1817 OD, 1817 OE, 1817 OF, 1817 OG, 1817 OH, 1817 OI, 1817 OJ, 1817 OK, 1817 OL, 1817 OM, 1817 ON, 1817 OO, 1817 OP, 1817 OQ, 1817 OR, 1817 OS, 1817 OT, 1817 OU, 1817 OV, 1817 OW, 1817 OX, 1817 OY, 1817 OZ, 1817 PA, 1817 PB, 1817 PC, 1817 PD, 1817 PE, 1817 PF, 1817 PG, 1817 PH, 1817 PI, 1817 PJ, 1817 PK, 1817 PL, 1817 PM, 1817 PN, 1817 PO, 1817 PP, 1817 PQ, 1817 PR, 1817 PS, 1817 PT, 1817 PU, 1817 PV, 1817 PW, 1817 PX, 1817 PY, 1817 PZ, 1817 QA, 1817 QB, 1817 QC, 1817 QD, 1817 QE, 1817 QF, 1817 QG, 1817 QH, 1817 QI, 1817 QJ, 1817 QK, 1817 QL, 1817 QM, 1817 QN, 1817 QO, 1817 QP, 1817 QQ, 1817 QR, 1817 QS, 1817 QT, 1817 QU, 1817 QV, 1817 QW, 1817 QX, 1817 QY, 1817 QZ, 1817 RA, 1817 RB, 1817 RC, 1817 RD, 1817 RE, 1817 RF, 1817 RG, 1817 RH, 1817 RI, 1817 RJ, 1817 RK, 1817 RL, 1817 RM, 1817 RN, 1817 RO, 1817 RP, 1817 RQ, 1817 RR, 1817 RS, 1817 RT, 1817 RU, 1817 RV, 1817 RW, 1817 RX, 1817 RY, 1817 RZ, 1817 SA, 1817 SB, 1817 SC, 1817 SD, 1817 SE, 1817 SF, 1817 SG, 1817 SH, 1817 SI, 1817 SJ, 1817 SK, 1817 SL, 1817 SM, 1817 SN, 1817 SO, 1817 SP, 1817 SQ, 1817 SR, 1817 SS, 1817 ST, 1817 SU, 1817 SV, 1817 SW, 1817 SX, 1817 SY, 1817 SZ, 1817 TA, 1817 TB, 1817 TC, 1817 TD, 1817 TE, 1817 TF, 1817 TG, 1817 TH, 1817 TI, 1817 TJ, 1817 TK, 1817 TL, 1817 TM, 1817 TN, 1817 TO, 1817 TP, 1817 TQ, 1817 TR, 1817 TS, 1817 TT, 1817 TU, 1817 TV, 1817 TW, 1817 TX, 1817 TY, 1817 TZ, 1817 UA, 1817 UB, 1817 UC, 1817 UD, 1817 UE, 1817 UF, 1817 UG, 1817 UH, 1817 UI, 1817 UJ, 1817 UK, 1817 UL, 1817 UM, 1817 UN, 1817 UO, 1817 UP, 1817 UQ, 1817 UR, 1817 US, 1817 UT, 1817 UY, 1817 UZ, 1817 VA, 1817 VB, 1817 VC, 1817 VD, 1817 VE, 1817 VF, 1817 VG, 1817 VH, 1817 VI, 1817 VJ, 1817 VK, 1817 VL, 1817 VM, 1817 VN, 1817 VO, 1817 VP, 1817 VQ, 1817 VR, 1817 VS, 1817 VT, 1817 VU, 1817 VV, 1817 VW, 1817 VX, 1817 VY, 1817 VZ, 1817 WA, 1817 WB, 1817 WC, 1817 WD, 1817 WE, 1817 WF, 1817 WG, 1817 WH, 1817 WI, 1817 WJ, 1817 WK, 1817 WL, 1817 WM, 1817 WN, 1817 WO, 1817 WP, 1817 WQ, 1817 WR, 1817 WS, 1817 WT, 1817 WU, 1817 WV, 1817 WW, 1817 WX, 1817 WY, 1817 WZ, 1817 XA, 1817 XB, 1817 XC, 1817 XD, 1817 XE, 1817 XF, 1817 XG, 1817 XH, 1817 XI, 1817 XJ, 1817 XK, 1817 XL, 1817 XM, 1817 XN, 1817 XO, 1817 XP, 1817 XQ, 1817 XR, 1817 XS, 1817 XT, 1817 XU, 1817 XV, 1817 XW, 1817 XX, 1817 XY, 1817 XZ, 1817 YA, 1817 YB, 1817 YC, 1817 YD, 1817 YE, 1817 YF, 1817 YG, 1817 YH, 1817 YI, 1817 YJ, 1817 YK, 1817 YL, 1817 YM, 1817 YN, 1817 YO, 1817 YP, 1817 YQ, 1817 YR, 1817 YS, 1817 YT, 1817 YU, 1817 YV, 1817 YW, 1817 YX, 1817 YY, 1817 YZ, 1817 ZA, 1817 ZB, 1817 ZC, 1817 ZD, 1817 ZE, 1817 ZF, 1817 ZG, 1817 ZH, 1817 ZI, 1817 ZJ, 1817 ZK, 1817 ZL, 1817 ZM, 1817 ZN, 1817 ZO, 1817 ZP, 1817 ZQ, 1817 ZR, 1817 ZS, 1817 ZT, 1817 ZU, 1817 ZV, 1817 ZW, 1817 ZX, 1817 ZY, 1817 ZZ

NOTE:  
THIS DRAWING IS FOR ILLUSTRATION PURPOSES ONLY,  
AND SHOULD NOT BE CONSIDERED AS ITS FINAL AND/OR  
ACTUAL CONFIGURATION.

SCALE: NTH  
1:500

CLIMATE: PHILIPPINE PORTS AUTHORITY

PORT OF BALABAC, BALABAC, PALAWAN

PORT PLAN

9/7/1







## **TABLE OF CONTENTS**

**BID FORM**

**CONTRACT AGREEMENT FORM**

**OMNIBUS SWORN STATEMENT FOR SOLE PROPRIETORSHIP**

**OMNIBUS SWORN STATEMENT FOR PARTNERSHIP OR COOPERATIVE**

**OMNIBUS SWORN STATEMENT FOR CORPORATION OF JV**

**BID SECURING DECLARATION FORM**

**STATEMENT OF THE BIDDER'S ONGOING GOV'T**

**STATEMENT OF THE BIDDER'S SLCC**

**NET FINANCIAL CONTRACTING CAPACITY COMPUTATION**

## Bid Form

---

Date: \_\_\_\_\_  
Invitation to Bid<sup>1</sup> N°: \_\_\_\_\_

To: *[name and address of Procuring Entity]*

Gentlemen and/or Ladies:

Having examined the Bidding Documents including Bid Bulletin Numbers *[insert numbers]*, the receipt of which is hereby duly acknowledged, we, the undersigned, offer to perform the Procurement of Security Services for Philippine Ports Authority, Port Security Cluster-Southern Luzon Comprising Port Management Offices (PMOs) of Batangas, Marinduque/Quezon, Mindoro, Bicol, Masbate and Palawan, and Terminal Management Offices (TMOs)/Ports Under Their Respective Jurisdiction in conformity with the said Bidding Documents for the sum of *(total bid amount in words and figures)* or such other sums as may be ascertained in accordance with the Schedule of Prices attached herewith and made part of this Bid.

We undertake, if our Bid is accepted, to deliver the goods in accordance with the delivery schedule specified in the Schedule of Requirements.

If our Bid is accepted, we undertake to provide a performance security in the form, amounts, and within the times specified in the Bidding Documents.

We agree to abide by this Bid for the Bid Validity Period specified in **BDS** provision for ITB Clause 17.1 and it shall remain binding upon us and may be accepted at any time before the expiration of that period.

Commissions or gratuities, if any, paid or to be paid by us to agents relating to this Bid, and to contract execution if we are awarded the contract, are listed below:<sup>2</sup>

Name and address of agent	Amount and Currency	Purpose of Commission or gratuity
_____	_____	_____
_____	_____	_____
_____	_____	_____
(if none, state "None")		

Until a formal Contract is prepared and executed, this Bid, together with your written acceptance thereof and your Notice of Award, shall be binding upon us.

---

<sup>1</sup> If ADB, JICA and WB funded projects, use IFB.

<sup>2</sup> Applicable only if the Funding Source is the ADB, JICA or WB.

We understand that you are not bound to accept the Lowest Calculated Bid or any Bid you may receive.

We certify/confirm that we comply with the eligibility requirements as per ITB Clause 5 of the Bidding Documents.

We likewise certify/confirm that the undersigned, *[for sole proprietorships, insert: as the owner and sole proprietor or authorized representative of [Name of Bidder],* has the full power and authority to participate, submit the bid, and to sign and execute the ensuing contract, on the latter's behalf for the *[Name of Project]* of the *[Name of Procuring Entity]* *[for partnerships, corporations, cooperatives, or joint ventures, insert: is granted full power and authority by the [Name of Bidder],* to participate, submit the bid, and to sign and execute the ensuing contract on the latter's behalf for the *[Name of Project]* of the *[Name of the Procuring Entity]*.

We acknowledge that failure to sign each and every page of this Bid Form, including the attached Schedule of Prices, shall be a ground for the rejection of our bid.

Dated this \_\_\_\_\_ day of \_\_\_\_\_ 20\_\_\_\_\_.

\_\_\_\_\_  
*[signature]*

\_\_\_\_\_  
*[in the capacity of]*

Duly authorized to sign Bid for and on behalf of \_\_\_\_\_

### For Goods Offered From Abroad

Name of Bidder \_\_\_\_\_ Invitation to Bid<sup>3</sup> Number \_\_\_\_ Page \_\_\_\_ of \_\_\_\_

[illegible]

[signature]

*[in the capacity of]*

Duly authorized to sign Bid for and on behalf of \_\_\_\_\_

<sup>3</sup> If ADB, JICA and WB funded projects, use IFB.

### For Goods Offered From Within the Philippines

Name of Bidder \_\_\_\_\_ Invitation to Bid Number \_\_. Page of \_\_\_\_.

1	2	3	4	5	6	7	8	9	10
Item	Description	Country of origin	Quantity	Unit price EXW per item	Transportation and Insurance and all other costs incidental to delivery, per item	Sales and other taxes payable if Contract is awarded, per item	Cost of Incidental Services, if applicable, per item	Total Price, per unit (col 5+6+7+8)	Total Price delivered Final Destination (col 9) x (col 4)

\_\_\_\_\_  
[signature]

\_\_\_\_\_  
[in the capacity of]

Duly authorized to sign Bid for and on behalf of \_\_\_\_\_

Republic of the Philippines  
**PHILIPPINE PORTS AUTHORITY**  
PPA Building, Bonifacio Drive, South Harbor,  
Port Area, Manila, Philippines

**CONTRACT**

**FOR THE** \_\_\_\_\_  
\_\_\_\_\_

This Contract made and entered into this \_\_\_\_\_ day of \_\_\_\_\_ 2019, in Manila, Philippines, by and between:

**PHILIPPINE PORTS AUTHORITY**, a government instrumentality created under Presidential Decree No. 857, as amended, with principal office at PPA Building, Bonifacio Drive, South Harbor, Port Area, Manila, represented herein by its duly authorized General Manager, **JAY DANIEL R. SANTIAGO**, and hereinafter referred to as "PPA";

- and -

\_\_\_\_\_, duly organized and existing in accordance with Philippine laws, with office and business address at \_\_\_\_\_, represented in this act by its \_\_\_\_\_, as evidenced by \_\_\_\_\_, a copy of which is hereto attached and made an integral part hereof as Annex "1", and hereinafter referred to as "CONTRACTOR."

**WITNESSETH:**

WHEREAS, in accordance with Republic Act No. 9184 and its 2016 Implementing Rules and Regulations (IRR), PPA advertised and posted on the PPA website and PhilGEPS, as well as on its bulletin board, an Invitation to Bid for the \_\_\_\_\_;

WHEREAS, in response to the said advertisement \_\_\_\_\_ bidders submitted their respective bids for the foregoing project;

WHEREAS, after the opening of bids on \_\_\_\_\_ and the conduct of bid evaluation and post-qualification, the bid submitted by the CONTRACTOR at its unit and lump sum prices set forth in its proposal was found to be the \_\_\_\_\_ Bid in the amount of \_\_\_\_\_ PESOS ( ), Philippine Currency;

WHEREAS, pursuant to Head Office BAC Resolution No. \_\_\_\_\_ Series of \_\_\_\_\_, award of contract was made to the CONTRACTOR in a Notice of Award dated \_\_\_\_\_, in the amount of \_\_\_\_\_ PESOS ( ), after submission of the required documents within the prescribed period and compliance to the conditions stipulated in the IRR;



**WHEREAS, the CONTRACTOR duly accepted the award by signing its Conforme on the said Notice of Award;**

**NOW, THEREFORE, for and in consideration of the foregoing premises and the mutual stipulations herein contained, PPA and the CONTRACTOR have agreed, as follows:**

- 1. In this Contract, words and expressions shall have the same meanings as are respectively assigned to them in the attached Contract Documents.**
- 2. The following documents shall form part of this Contract:**
  - A. Bid Documents consisting of the following:**
    - A.1 Invitation to Bid;**
    - A.2 Instructions to Bidders;**
    - A.3 Bid Data Sheet;**
    - A.4 General Conditions of Contract**
    - A.5 Special Conditions of Contract;**
    - A.6 Schedule of Requirements;**
    - A.7 Terms of Reference;**
    - A.8 Technical Specifications; and**
    - A.9 Addenda and/or Supplemental/Bid Bulletins, if any;**
  - B. Technical and Financial Proposals;**
  - C. Performance Security;**
  - D. Notice of Award of Contract with the Contractor's Conforme thereto; and**
  - E. Other contract documents that may be required by existing laws and PPA, such as:**
    - E.1 Certificate of Availability of Funds;**
    - E.2 Abstract of Bids; and**
    - E.3 Resolution of Award**
- 3. In consideration of the payments to be made by PPA, the CONTRACTOR commits to complete the Works and remedy any defects therein in conformity with the provisions of this Contract and Contract Documents.**
- 4. In consideration of the execution and completion of the Works and remedying any defects therein, PPA commits to pay the Contract Price or such other sum as may become payable under the provisions of this Contract and Contract Documents.**
- 5. This Contract shall become effective after the same shall have been signed by the Parties hereof.**

IN WITNESS WHEREOF, the Parties have hereunto signed this Contract on the date and place first hereinabove written.

PHILIPPINE PORTS AUTHORITY

TIN No. \_\_\_\_\_

By:

**JAY DANIEL R. SANTIAGO**

General Manager

WITNESSES:

\_\_\_\_\_

**ACKNOWLEDGMENT**

## **Omnibus Sworn Statement For Sole Proprietorship**

REPUBLIC OF THE PHILIPPINES )  
CITY/MUNICIPALITY OF \_\_\_\_\_ ) S.S.

### **AFFIDAVIT**

I, *[Name of Affiant]*, of legal age, *[Civil Status]*, *[Nationality]*, and residing at *[Address of Affiant]*, after having been duly sworn in accordance with law, do hereby depose and state that:

1. I am the sole proprietor or authorized representative of *[Name of Bidder]* with office address at *[address of Bidder]*;
2. As the owner and sole proprietor, or authorized representative of *[Name of Bidder]*, I have full power and authority to do, execute and perform any and all acts necessary to participate, submit the bid, and to sign and execute the ensuing contract for *[Name of Project]*, as shown in the attached duly notarized *Special Power of Attorney*;
3. *[Name of Bidder]* is not "blacklisted" or barred from bidding by the Government of the Philippines or any of its agencies, offices, corporations, or Local Government Units, foreign government/foreign or international financing institution whose blacklisting rules have been recognized by the Government Procurement Policy Board;
4. Each of the documents submitted in satisfaction of the bidding requirements is an authentic copy of the original, complete, and all statements and information provided therein are true and correct;
5. *[Name of Bidder]* is authorizing the Head of the Procuring Entity or its duly authorized representative(s) to verify all the documents submitted;
6. The owner or sole proprietor is not related to the Head of the Procuring Entity, members of the Bids and Awards Committee (BAC), the Technical Working Group, and the BAC Secretariat, the head of the Project Management Office or the end-user unit, and the project consultants by consanguinity or affinity up to the third civil degree;
7. *[Name of Bidder]* complies with existing labor laws and standards; and
8. *[Name of Bidder]* is aware of and has undertaken the following responsibilities as a Bidder:
  - a) Carefully examine all of the Bidding Documents;
  - b) Acknowledge all conditions, local or otherwise, affecting the implementation of the Contract;
  - c) Made an estimate of the facilities available and needed for the contract to be bid, if any; and

- d) Inquire or secure Supplemental/Bid Bulletin(s) issued for the *[Name of Project]*.
9. *[Name of Bidder]* did not give or pay directly or indirectly, any commission, amount, fee, or any form of consideration, pecuniary or otherwise, to any person or official, personnel or representative of the government in relation to any procurement project or activity.

IN WITNESS WHEREOF, I have hereunto set my hand this \_\_\_\_ day of \_\_\_\_, 20\_\_ at \_\_\_\_\_, Philippines.

\_\_\_\_\_  
Bidder's Representative/Authorized Signatory

**SUBSCRIBED AND SWORN** to before me this \_\_\_\_ day of *[month]* *[year]* at *[place of execution]*, Philippines. Affiant/s is/are personally known to me and was/were identified by me through competent evidence of identity as defined in the 2004 Rules on Notarial Practice (A.M. No. 02-8-13-SC). Affiant/s exhibited to me his/her *[insert type of government identification card used]*, with his/her photograph and signature appearing thereon, with no. \_\_\_\_\_ and his/her Community Tax Certificate No. \_\_\_\_\_ issued on \_\_\_\_ at \_\_\_\_\_.

Witness my hand and seal this \_\_\_\_ day of *[month]* *[year]*.

**NAME OF NOTARY PUBLIC**

Serial No. of Commission \_\_\_\_\_

Notary Public for \_\_\_\_\_ until \_\_\_\_\_

Roll of Attorneys No. \_\_\_\_\_

PTR No. \_\_\_\_\_ *[date issued]*, *[place issued]*

IBP No. \_\_\_\_\_ *[date issued]*, *[place issued]*

Doc. No. \_\_\_\_\_

Page No. \_\_\_\_\_

Book No. \_\_\_\_\_

Series of \_\_\_\_\_

## Omnibus Sworn Statement for Partnership or Cooperative

---

REPUBLIC OF THE PHILIPPINES )  
CITY/MUNICIPALITY OF \_\_\_\_\_ ) S.S.

### AFFIDAVIT

I, *[Name of Affiant]*, of legal age, *[Civil Status]*, *[Nationality]*, and residing at *[Address of Affiant]*, after having been duly sworn in accordance with law, do hereby depose and state that:

1. I am the duly authorized and designated representative of *[Name of Bidder]* with office address at *[address of Bidder]*;
2. I am granted full power and authority to do, execute and perform any and all acts necessary to participate, submit the bid, and to sign and execute the ensuing contract for Procurement of Security Services for Philippine Ports Authority, Port Security Cluster-Southern Luzon Comprising Port Management Offices (PMOs) of Batangas, Marinduque/Quezon, Mindoro, Bicol, Masbate and Palawan, and Terminal Management Offices (TMOs)/Ports Under Their Respective Jurisdiction, as shown in the attached *[state title of attached document showing proof of authorization (e.g., duly notarized Secretary's Certificate, Board/Partnership Resolution, or Special Power of Attorney, whichever is applicable;)]*;
3. *[Name of Bidder]* is not "blacklisted" or barred from bidding by the Government of the Philippines or any of its agencies, offices, corporations, or Local Government Units, foreign government/foreign or international financing institution whose blacklisting rules have been recognized by the Government Procurement Policy Board;
4. Each of the documents submitted in satisfaction of the bidding requirements is an authentic copy of the original, complete, and all statements and information provided therein are true and correct;
5. *[Name of Bidder]* is authorizing the Head of the Procuring Entity or its duly authorized representative(s) to verify all the documents submitted;
6. None of the officers and members of *[Name of Bidder]* is related to the Head of the Procuring Entity, members of the Bids and Awards Committee (BAC), the Technical Working Group, and the BAC Secretariat, the head of the Project Management Office or the end-user unit, and the project consultants by consanguinity or affinity up to the third civil degree;
7. *[Name of Bidder]* complies with existing labor laws and standards; and
8. *[Name of Bidder]* is aware of and has undertaken the following responsibilities as a Bidder:
  - b) Carefully examine all of the Bidding Documents;

- c) Acknowledge all conditions, local or otherwise, affecting the implementation of the Contract;
- d) Made an estimate of the facilities available and needed for the contract to be bid, if any; and
- e) Inquire or secure Supplemental/Bid Bulletin(s) issued for the *[Name of Project]*.

9. *[Name of Bidder]* did not give or pay directly or indirectly, any commission, amount, fee, or any form of consideration, pecuniary or otherwise, to any person or official, personnel or representative of the government in relation to any procurement project or activity.

IN WITNESS WHEREOF, I have hereunto set my hand this \_\_\_\_ day of \_\_\_\_, 20\_\_ at \_\_\_\_\_, Philippines.

\_\_\_\_\_  
Bidder's Representative/Authorized Signatory

**SUBSCRIBED AND SWORN** to before me this \_\_\_\_ day of *[month]* *[year]* at *[place of execution]*, Philippines. Affiant/s is/are personally known to me and was/were identified by me through competent evidence of identity as defined in the 2004 Rules on Notarial Practice (A.M. No. 02-8-13-SC). Affiant/s exhibited to me his/her *[insert type of government identification card used]*, with his/her photograph and signature appearing thereon, with no. \_\_\_\_\_ and his/her Community Tax Certificate No. \_\_\_\_\_ issued on \_\_\_\_ at \_\_\_\_\_.

Witness my hand and seal this \_\_\_\_ day of *[month]* *[year]*.

**NAME OF NOTARY PUBLIC**

Serial No. of Commission \_\_\_\_\_

Notary Public for \_\_\_\_\_ until \_\_\_\_\_

Roll of Attorneys No. \_\_\_\_\_

PTR No. \_\_\_\_\_ *[date issued]*, *[place issued]*

IBP No. \_\_\_\_\_ *[date issued]*, *[place issued]*

Doc. No. \_\_\_\_\_

Page No. \_\_\_\_\_

Book No. \_\_\_\_\_

Series of \_\_\_\_\_

## **Omnibus Sworn Statement for Corporation or Joint Venture**

---

REPUBLIC OF THE PHILIPPINES )  
CITY/MUNICIPALITY OF \_\_\_\_\_ ) S.S.

### **AFFIDAVIT**

- I, *[Name of Affiant]*, of legal age, *[Civil Status]*, *[Nationality]*, and residing at *[Address of Affiant]*, after having been duly sworn in accordance with law, do hereby depose and state that:
1. I am the duly authorized and designated representative of *[Name of Bidder]* with office address at *[address of Bidder]*;
  2. I am granted full power and authority to do, execute and perform any and all acts necessary to participate, submit the bid, and to sign and execute the ensuing contract for Procurement of Security Services for Philippine Ports Authority, Port Security Cluster-Southern Luzon Comprising Port Management Offices (PMOs) of Batangas, Marinduque/Quezon, Mindoro, Bicol, Masbate and Palawan, and Terminal Management Offices (TMOs)/Ports Under Their Respective Jurisdiction, as shown in the attached *[state title of attached document showing proof of authorization (e.g., duly notarized Secretary's Certificate, Board/Partnership Resolution, or Special Power of Attorney, whichever is applicable)]*;
  3. *[Name of Bidder]* is not "blacklisted" or barred from bidding by the Government of the Philippines or any of its agencies, offices, corporations, or Local Government Units, foreign government/foreign or international financing institution whose blacklisting rules have been recognized by the Government Procurement Policy Board;
  4. Each of the documents submitted in satisfaction of the bidding requirements is an authentic copy of the original, complete, and all statements and information provided therein are true and correct;
  5. *[Name of Bidder]* is authorizing the Head of the Procuring Entity or its duly authorized representative(s) to verify all the documents submitted;
  6. None of the officers, directors, and controlling stockholders of *[Name of Bidder]* is related to the Head of the Procuring Entity, members of the Bids and Awards Committee (BAC), the Technical Working Group, and the BAC Secretariat, the head of the Project Management Office or the end-user unit, and the project consultants by consanguinity or affinity up to the third civil degree;
  7. *[Name of Bidder]* complies with existing labor laws and standards; and

8. *[Name of Bidder]* is aware of and has undertaken the following responsibilities as a Bidder:
- a) Carefully examine all of the Bidding Documents;
  - b) Acknowledge all conditions, local or otherwise, affecting the implementation of the Contract;
  - c) Made an estimate of the facilities available and needed for the contract to be bid, if any; and
  - d) Inquire or secure Supplemental/Bid Bulletin(s) issued for the *[Name of Project]*.
9. *[Name of Bidder]* did not give or pay directly or indirectly, any commission, amount, fee, or any form of consideration, pecuniary or otherwise, to any person or official, personnel or representative of the government in relation to any procurement project or activity.

IN WITNESS WHEREOF, I have hereunto set my hand this \_\_\_\_ day of \_\_\_\_, 20\_\_ at \_\_\_\_\_, Philippines.

\_\_\_\_\_  
Bidder's Representative/Authorized Signatory

SUBSCRIBED AND SWORN to before me this \_\_\_\_ day of [month] [year] at [place of execution], Philippines. Affiant/s is/are personally known to me and was/were identified by me through competent evidence of identity as defined in the 2004 Rules on Notarial Practice (A.M. No. 02-8-13-SC). Affiant/s exhibited to me his/her [insert type of government identification card used], with his/her photograph and signature appearing thereon, with no. \_\_\_\_\_ and his/her Community Tax Certificate No. \_\_\_\_\_ issued on \_\_\_\_ at \_\_\_\_\_.

Witness my hand and seal this \_\_\_\_ day of [month] [year].

NAME OF NOTARY PUBLIC  
Serial No. of Commission \_\_\_\_\_  
Notary Public for \_\_\_\_\_ until \_\_\_\_\_  
Roll of Attorneys No. \_\_\_\_\_  
PTR No. \_\_\_\_\_ [date issued], [place issued]  
IBP No. \_\_\_\_\_ [date issued], [place issued]

Doc. No. \_\_\_\_\_  
Page No. \_\_\_\_\_  
Book No. \_\_\_\_\_  
Series of \_\_\_\_\_



## BID SECURING DECLARATION FORM

---

**REPUBLIC OF THE PHILIPPINES)**  
**CITY OF \_\_\_\_\_) S.S.**

X-----X

### **BID SECURING DECLARATION** **Invitation to Bid: [Insert Reference number]**

**To: Philippine Ports Authority**  
**PPA Building, Bonifacio Drive**  
**South Harbor, Port Area, Manila**

**I/We<sup>4</sup>, the undersigned, declare that:**

- 1. I/We understand that, according to your conditions, bids must be supported by a Bid Security, which may be in the form of a Bid-Securing Declaration.**
- 2. I/We accept that: (a) I/we will be automatically disqualified from bidding for any contract with any procuring entity for a period of two (2) years upon receipt of your Blacklisting order; and, (b) I/we will pay the applicable fine provided under Section 6 of the Guidelines on the Use of Bid Securing Declaration, within fifteen (15) days from receipt of the written demand by the procuring entity for the commission of acts resulting to the enforcement of the bid securing declaration under Sections 23.1(b), 34.2, 40.1 and 69.1, except 69.1(f), of the IRR of RA 9184; without prejudice to other legal action the government may undertake.**
- 3. I/We understand that this Bid Securing Declaration shall cease to be valid on the following circumstances:**
  - (a) Upon expiration of the bid validity period, or any extension thereof pursuant to your request;**
  - (b) I am/we are declared ineligible or post-disqualified upon receipt of your notice to such effect, and (i) I/we failed to timely file a request for reconsideration or (ii) I/we filed a waiver to avail of said right;**

---

<sup>4</sup> Select one and delete the other. Adopt the same instruction for similar terms throughout the document.

- (c) I am/we are declared the bidder with the Lowest Calculated Responsive Bid, and I/we have furnished the performance security and signed the Contract.

IN WITNESS WHEREOF, I/We have hereunto set my/our hand/s this \_\_\_\_ day of [month] [year] at [place of execution].

[Insert NAME OF BIDDER'S AUTHORIZED  
REPRESENTATIVE]  
[Insert Signatory's Legal Capacity]  
Affiant

**SUBSCRIBED AND SWORN** to before me this \_\_\_\_ day of [month] [year] at [place of execution], Philippines. Affiant/s is/are personally known to me and was/were identified by me through competent evidence of identity as defined in the 2004 Rules on Notarial Practice (A.M. No. 02-8-13-SC). Affiant/s exhibited to me his/her [insert type of government identification card used], with his/her photograph and signature appearing thereon, with no. \_\_\_\_\_ and his/her Community Tax Certificate No. \_\_\_\_\_ issued on \_\_\_\_ at \_\_\_\_\_.

Witness my hand and seal this \_\_\_\_ day of [month] [year].

**NAME OF NOTARY PUBLIC**

Serial No. of Commission \_\_\_\_\_  
Notary Public for \_\_\_\_\_ until \_\_\_\_\_  
Roll of Attorneys No. \_\_\_\_\_  
PTR No. \_\_\_\_\_ [date issued], [place issued]  
IBP No. \_\_\_\_\_ [date issued], [place issued]

Doc. No. \_\_\_\_\_  
Page No. \_\_\_\_\_  
Book No. \_\_\_\_\_  
Series of \_\_\_\_\_

**STATEMENT OF THE BIDDER'S ONGOING GOVERNMENT AND PRIVATE CONTRACTS, INCLUDING CONTRACTS AWARDED BUT NOT YET STARTED**

This is to certify that \_\_\_\_\_ has the following ongoing government and private contracts, including contracts awarded but not yet started:

[illegible]

**\*PROOF OF CONTRACT TO BE PRESENTED AT POST-QUALIFICATION.**

**Name and Signature of Authorized Representative**

Date \_\_\_\_\_

**STATEMENT OF THE BIDDER'S SINGLE LARGEST COMPLETED CONTRACT (SLCC)  
SIMILAR TO THE CONTRACT TO BE BID**

This is to certify that \_\_\_\_\_ has completed the following:

[illegible]

**\*TO BE ATTACHED TO THE STATEMENT**

Name and Signature of Authorized Representative

**Date** \_\_\_\_\_

**NET FINANCIAL CONTRACTING CAPACITY (NFCC)  
COMPUTATION**

- A. The values of the bidder's current assets and current liabilities shall be based on the data submitted to the BIR, through its Electronic Filing and Payment System (EFPS).

		Year 20__
1.	Total Assets	
2.	Current Assets	
3.	Total Liabilities	
4.	Current Liabilities	
5.	Net Worth (1-3)	
6.	Net Working Capital (2-4)	

- B. The Net Financial Contracting Capacity (NFCC) based on the above data is computed as follows:

NFCC = [(Current asset minus current liabilities) (15)] minus the value of all outstanding or uncompleted portions of the projects under ongoing contracts, including awarded contracts yet to be started, coinciding with the contract to be bid

NFCC = Php \_\_\_\_\_

K = 15

Herewith attached are certified true copies of the income tax return and audited financial statement: stamped "RECEIVED" by the BIR or BIR authorized collecting agent for the immediately preceding year.

Submitted by:

\_\_\_\_\_  
Name of Supplier/Distributor/Manufacturer

\_\_\_\_\_  
Signature of Authorized Representative